

**The Commons Act 2006, application under Section 19
The Commons Registration (England) Regulations 2014.
Application to correct the register of common land by the addition of land at
Brockdish Common.**

Notice is hereby given that an application has been made by the Brockdish Parish Council to Norfolk County Council as Commons Registration Authority, to add land to the register of common land at Brockdish Common, Common Lane, Brockdish as edged in red on the plan which accompanied the application and which is attached to this Notice.

A summary of the effect of the application under Section 19 is as follows: the land as edged red was not included by the Commons Registration Authority when it provisionally registered, on 19 March 1968, Brockdish Common as common land under section 4 of the 1965 Act. This provisional registration, being undisputed, became final on 1 October 1970. This application will add the land edged red to the common land registers for Brockdish Common, Common Lane, Brockdish. If the application is granted, in whole or in part, the registration authority will give effect to the determination by adding the land to the register of common land

Representations:

- Must quote the application number CL/125/1/50529
- Must state the name and postal address of the person making them and the nature of that person's interest (if any) in any land affected by the application and may include an email address
- Must be signed by the person making them
- Must state the grounds on which they were made and
- Must be sent to sent to: The Legal Orders and Registers Team, Community and Environmental Services, Norfolk County Council, County Hall, Martineau Lane, Norwich NR1 2SG or by email to denise.bales@norfolk.gov.uk

Any representations made will not be treated as confidential but will be dealt with in accordance with regulation 25. If the application is referred to the Planning Inspectorate for determination in accordance with regulation 26, any representations will be sent with it for consideration. The date on which the period for making representations expires is 26 August 2016.

Documents relating to the application are available for inspection at Norfolk County Council, County Hall, Martineau Lane, Norwich, NR1 2SG from 15 July 2016 up to and including 26 August 2016 between the hours of 9.00am to 4.30pm Monday to Friday however an appointment is required. Please telephone (01603) 223009. This Notice and plan accompanying the application can also be viewed by accessing the Councils website: <https://www.norfolk.gov.uk/rubbish-recycling-and-planning/common-land>

Dated: 15 July 2016

Signed

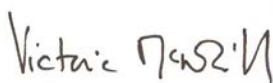

Victoria McNeill, Head of Law and Monitoring Officer
Norfolk County Council

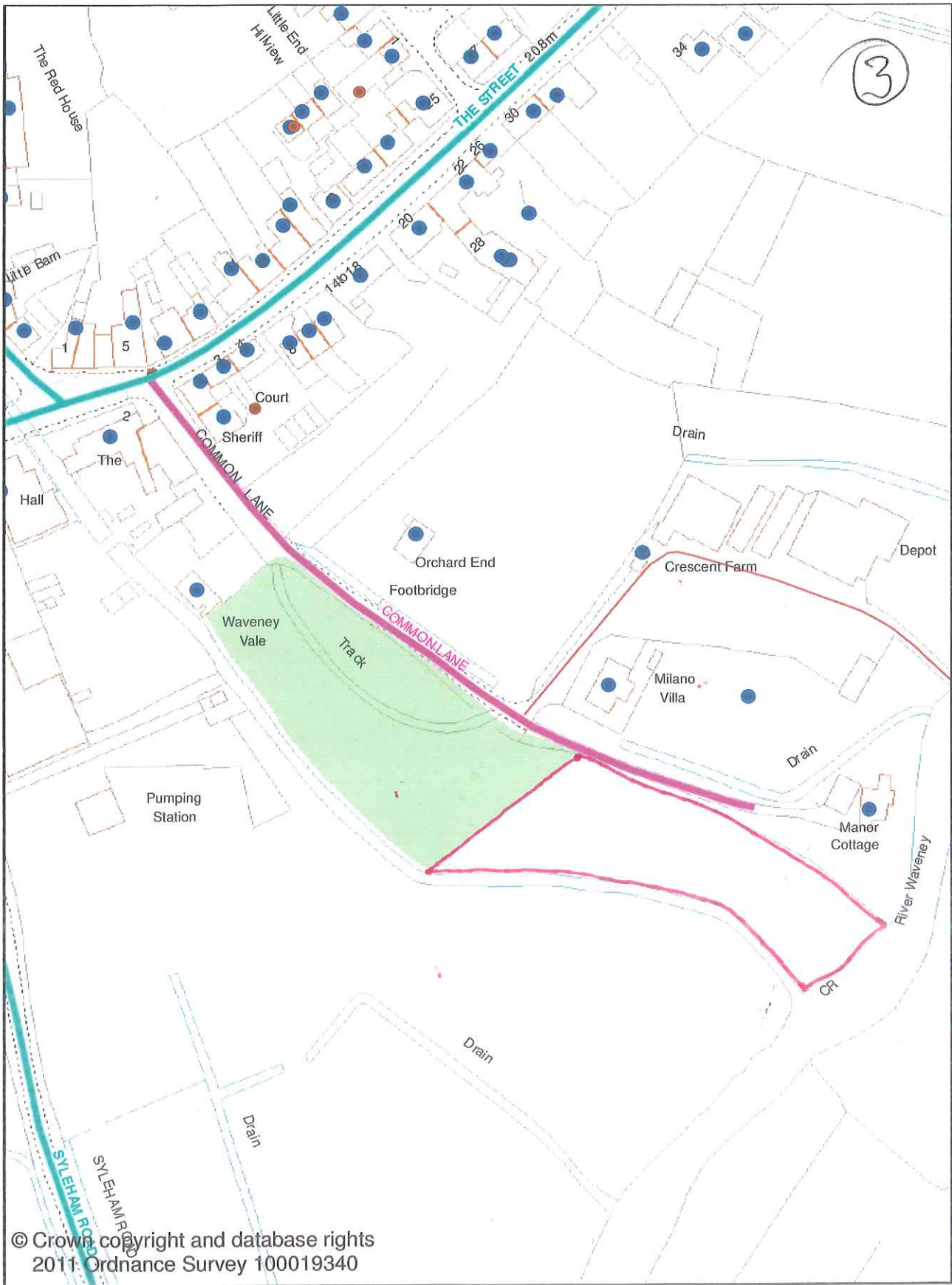

© Crown copyright and database rights
 2011 Ordnance Survey 100019340

CL125 coloured green 	Date created: 05/04/2016	
	Center of map: 621,385.9685 279,534.4522	

Commons Act 2006 section 19 application by Brockdish Parish Council for the addition and registration to Unit CL 125 Brockdish Common of the land edged in red as common land