

Norfolk County Council
County Hall, Martineau Lane
Norwich NR1 2SG

December 1, 2020

I, Dr David Ormerod of Mill House, 7 Mill Lane, Swaffham, Norfolk PE37 7EU hereby apply for an order under section 53(2) of the Wildlife and Countryside Act 1981 to modify the definitive map and statement for the County of Norfolk by adding the Unnamed Old Roads in Colkirk Parish that were formerly part of Clay Road, and its continuation as Raynham FP7, as Restricted Byways.

I attach copies of the following documentary evidence in support of the application

- Ordnance Survey composite Second series 25-inch map, comprising Norfolk Sheets 36.2, and 36.1, 1905.
- Norfolk Definitive Map x2.
- Norfolk County Council Online Interactive Public Rights of Way Gazetteer, 2020.
- Finance Act (1909-10) I.R.S. Duties on Land Values map.
- Photograph (May 2020): From Point A, viewing over the traditional 'exit' route of Clay Lane that was contentiously re-directed in 1992.
- Photograph (October 2020) to the east from the former Pottesley-Oxwick parish boundary along the former bed of Clay Lane, running along the north side of this east-west hedgerow from Point B.
- Photograph (May 2020) from Point C on Fakenham Road, Oxwick, looking eastward along the former final section of Clay Lane in the old Pottesley parish.
- Photograph (May 2020) from Point C on Fakenham Road, Colkirk, looking westward along the first part of Raynham FP7.
- Photograph (May 2020) from Point D back to the east from near Point D along the initial segment of Raynham FP7. Shows an old N.C.C. waymarker under the hedgerow.
- Photograph (May 2020) from Point D to the NW over the ploughed-out cross-country path of Raynham FP7.
- Photograph (October 2020) of the western end of Raynham FP7 (ploughed-out) from Point E on Colkirk Road, East Raynham. Raynham RB8 also joins at this point (right fingerpost).
- Faden's Map of Norfolk, 1797.
- Edward B. Metcalfe's O.S. Map of Fakenham, 1815.
- Map of the Parish of Colkirk, 1817.
- Whissonsett Parish Enclosure Award and Map, 1817 x2.
- Plan of Colkirk Parish, 1817.
- Ordnance Survey 1st series 1-inch map of England and Wales, Sheet 68, 1824.
- Bryant's Map of the County of Norfolk, 1826.
- Christopher and John Greenwood's Map of the County of Norfolk., 1834.

- Colkirk Parish Tithe Apportionment and Map., 1840/2.
- East Raynham Parish Tithe Apportionment and Map, 1839.
- James Pigot Map of Norfolk, 1840.
- Oxwick Parish Tithe Apportionment and Map, 1840/2.
- Pattlesley Parish Tithe Apportionment and Map, 1843/4.
- Colkirk Parish Enclosure Award and Map, 1870.
- Ordnance Survey 1st Series 25-inch map, Norfolk Sheets 36.2, 36.1, & 25.13, 1886.
- Bartholomew 1/2-inch map of England and Wales, Sheet 15, Norfolk, 1903.
- Ordnance Survey composite 2nd Series 25-inch Map, Norfolk Sheets 36.2 and 36.1, & 25.13, 1905, georeferenced over ESRI satellite tile map.
- Ordnance Survey composite 6-inch map, Norfolk Sheets 36NW and 25SW, 1906.
- Finance Act (1909-10) I.R.S. Duties on Land Values map.
- Ministry of Food National Farm Survey Maps, Norfolk Sheets 36.2 & 36.1, 1943.
- Ordnance Survey 1:25,000 map, Norfolk Sheet TF 81, 1955.
- Aerial Photograph of Clay Lane, 1946.
- Ordnance Survey 1:25,000 map, Norfolk Sheet TF92, 1955.
- Breckland District Council Footpath No. 14 – Colkirk Public Path Diversion Order, 1992 x5.
- INSPIRE Geo-referenced Land Registry index polygon cadastral map, 2016.
- Google Earth Satellite Survey of the Application Routes, 2020.

Sincerely Yours,



L David Ormerod MB,BS, MBA, MSc, FRCP, FRCS, DTM&H

Applicants' Reference: **EH 054**

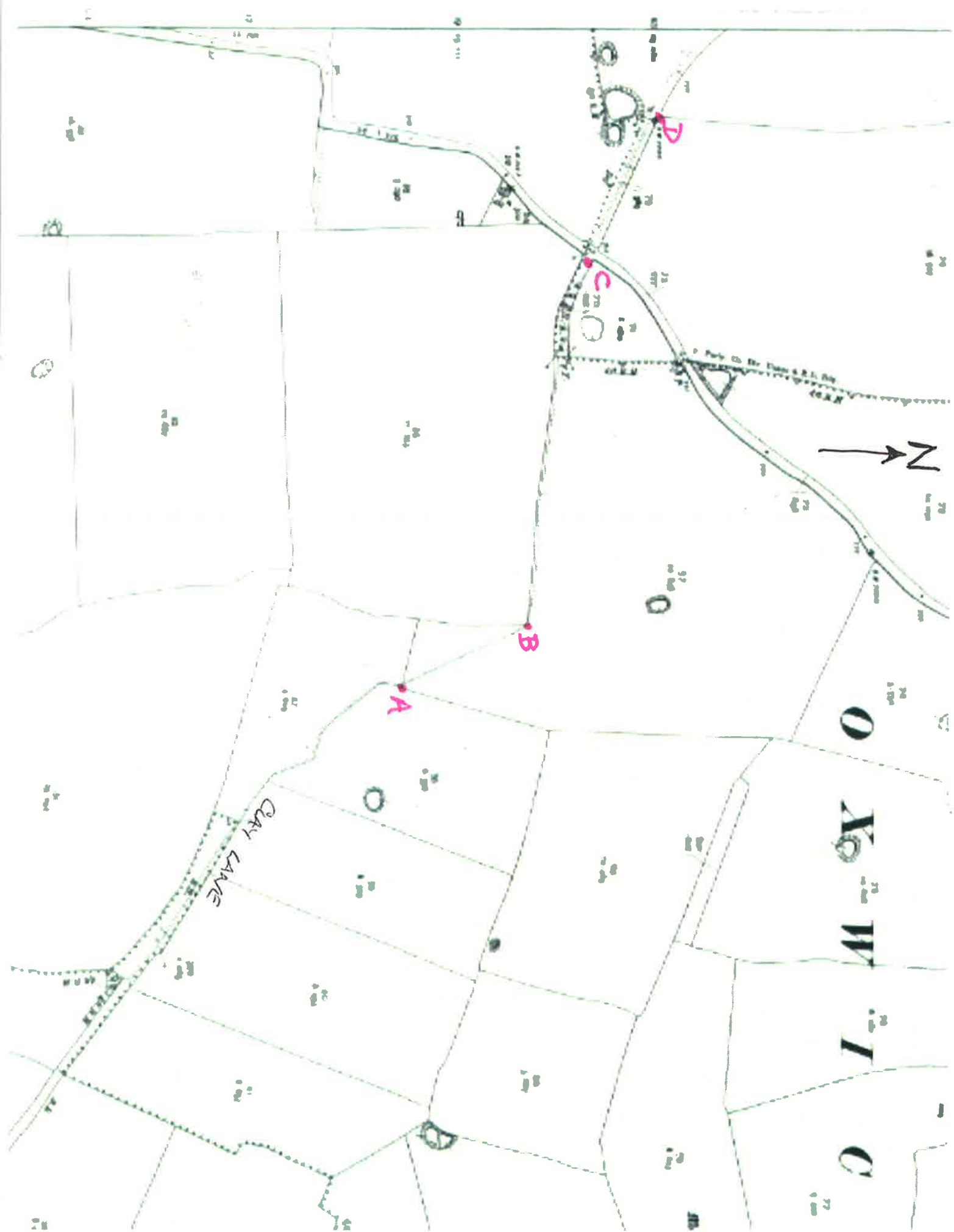

COMPOSITE
 FIGURE 1A. ORDNANCE SURVEY 2ND SERIES 25-INCH, MAP, NORFOLK SHEETS 36.2 AND 36.1, 1905
 APPLICATION ROADS (A TO E).

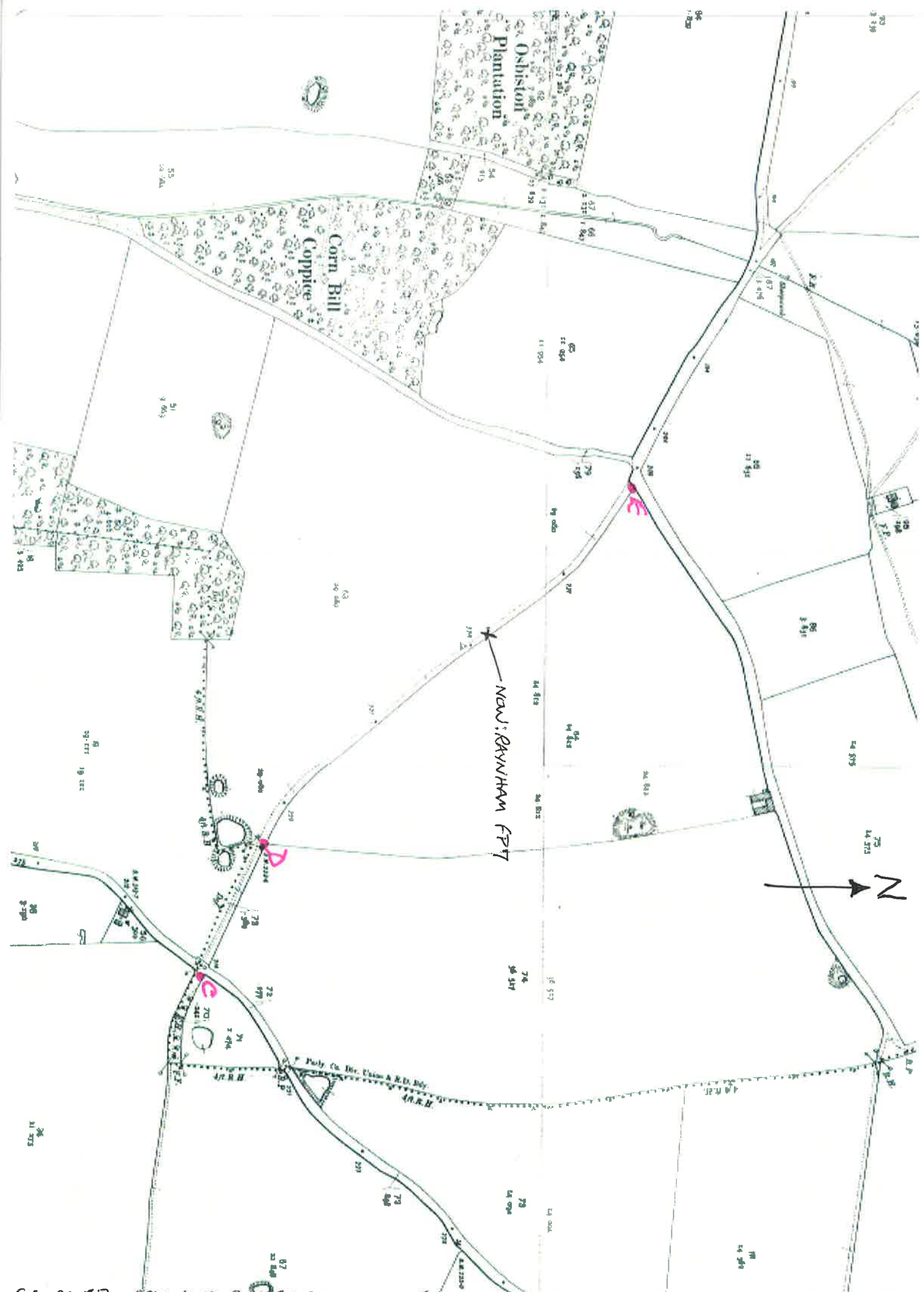

FIGURE 1B. ORDNANCE SURVEY 2ND SERIES 25-INCH COMPOSITE MAP, NORFOLK SHEETS 36.2 + 36.1, 1905
 II - APPLICATION ROUTES (A TO E).