

Norfolk County Council
County Hall, Martineau Lane
Norwich NR1 2SG

December 1, 2020

I, Dr David Ormerod of Mill House, 7 Mill Lane, Swaffham, Norfolk PE37 7EU hereby apply for an order under section 53(2) of the Wildlife and Countryside Act 1981 to modify the definitive map and statement for the County of Norfolk by adding Dodman's Lane, Horningtoft Parish, as a Restricted Byway.

I attach copies of the following documentary evidence in support of the application

- Ordnance Survey first series 25-inch map, Norfolk Sheet 36.3, 1905.
- Norfolk Definitive Map.
- Norfolk County Council Online Interactive Public Rights of Way Gazetteer, 2020.
- Google Earth Satellite Views x3.
- Finance Act (1909-10) I.R.S. Duties on Land Values map.
- Photograph (May 2020): Entry to Dodman's Lane at Oxwick Lane, Horningtoft village, looking NE at Point A.
- Photograph (May 2020): View looking up the first section of Dodman's Lane between Points A and B.
- Photograph (May 2020): View at the left-handed right-angle bend at Point B – to the NW.
- Photograph (May 2020): View at the right-angled bend towards the NE at Point C.
- Photograph (May 2020): looking up Dodmans Lane to the NE between Points C and D.
- Photograph (May 2020). View of the northern entrance of Dodman's Lane, looking SW, from Dereham Road, Horningtoft.
- Faden's Map of Norfolk, 1797.
- Edward B. Metcalfe O.S. Map of Fakenham, 1815.
- Horningtoft Parish Enclosure Award and Map, 1816 x2.
- Ordnance Survey 1st series 1-inch map of England and Wales, Sheet 65, 1824.
- Bryant's Map of the County of Norfolk, 1826.
- Christopher and John Greenwood's Map of the County of Norfolk, 1834.
- Horningtoft Parish Tithe Apportionment and Map., 1839.
- Ordnance Survey 6-inch map, Norfolk Sheet 36NE, 1885.
- Bartholomew 1/2-inch map of England and Wales, Sheet 15, Norfolk, 1903.
- Ordnance Survey composite 2nd Series 25-inch Map, Norfolk Sheets 36.3 and 36.7, 1905.
- Finance Act (1909-10) I.R.S. Duties on Land Values map.
- Ordnance Survey 1-inch map, Sheet 68, 1941.

- Ministry of Food National Farm Survey Maps, Norfolk Sheets 36.3 & 36.7, 1943.
- Aerial Photograph of Dodman's Lane, 1946.
- Ordnance Survey 1:25,000 map, Norfolk Sheet TF92,1955.
- INSPIRE Geo-referenced Land Registry index polygon cadastral map, 2016.

Sincerely Yours,

A handwritten signature in black ink that reads "L. David Ormerod". The signature is written in a cursive style with a prominent initial "L" and a large "O" in "Ormerod".

L David Ormerod MB,BS, MBA, MSc, FRCP, FRCS, DTM&H

Applicants' Reference: **EH 051**

Wildlife and Countryside Act 1981

The Definitive Map and Statement of Public Rights of Way for the County of Norfolk

Certificate of Service of Notice of Application for Modification Order

To: Norfolk County Council
 County Hall
 Martineau Lane
 Norwich
 NR1 2SG

I, Dr David Ormerod of Mill House, 7 Mill Lane, Swaffham PE37 7EU hereby certify that the requirements of paragraph 2 of Schedule 14 to the Wildlife and Countryside Act 1981 have been complied with.

Dated: December 1, 2020	Signature: 
-------------------------	---

Applicant's Reference: **EH 051**

NCC Reference:

Schedule of persons on whom notice was served

The owners of the land crossed by, or adjacent to, Dodman's Lane, between Oxwick Road, Horningtoft village, at **TF 93222352**, and Dereham Road (B-1146), Colkirk parish, at **TL 94032474** – proposed as a Restricted Byway.

1. EW Palmer and Son, Manor Farm, Horningtoft, Dereham, Norfolk NR20 5EE
2. RJ Bidewell, Grange Farm, North Elmham, Norfolk, NR20 5LB
3. WJ Baker and Partners, Church Farm, Horningtoft, Dereham, Norfolk NR20 5DX
4. Ms. Donna Secker, Horningtoft Parish Council, 4 Castle Green, Mileham, Kings Lynn, Norfolk PE32 2RL

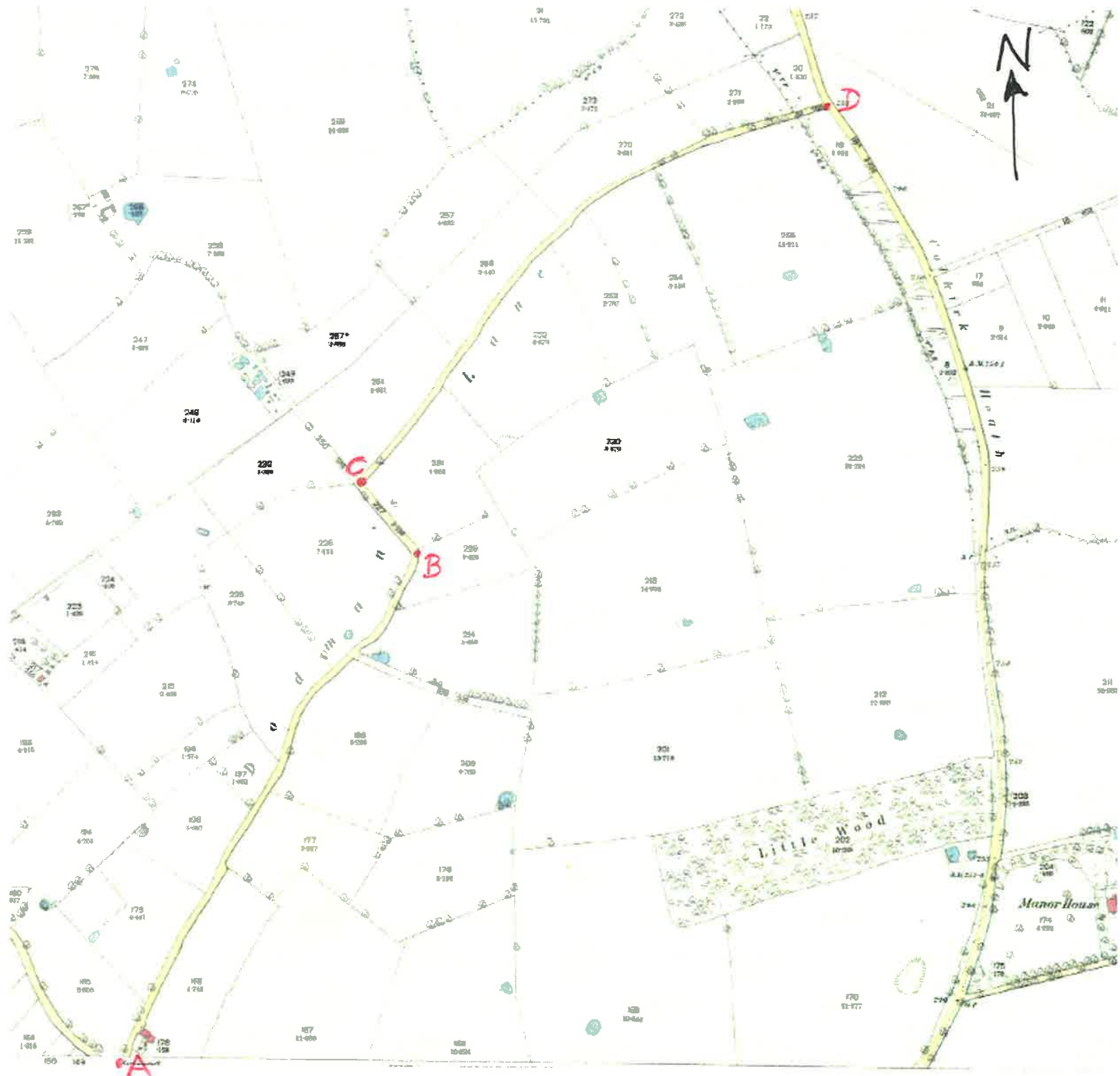

FIGURE 1. ORDINANCE SURVEY 1ST SERIES 25-INCH MAP, NORFOLK SHEET 36.3, 1886.
DODMAN'S LANE, HORNINGSTOFF PARISH (POINT A TO POINT D).