

Norfolk County Council
County Hall, Martineau Lane
Norwich
NR1 2SG

December 20, 2018

I, Dr David Ormerod of Mill House, 7 Mill Lane, Swaffham, Norfolk PE37 7EU hereby apply for an order under section 53(2) of the Wildlife and Countryside Act 1981 to modify the definitive map and statement for the area by:

Upgrading to a restricted byway the bridleway, Swaffham BR59, from TF 793103 to TF 798112 that is currently on the Definitive Statement, but not on the Definitive Map, providing that the width is that shown excluded from the hereditaments on the Finance Act 1910 IRS Duties on Land Valuation map and that there are no limitations or conditions on the use of the route by the public. Further, in cognizance of prior historical public usage, it is requested that Maiden's Lane be extended across Lynn Scoot at its northern extent, upon its original track the short distance from Castleacre Road to River Road. as shown on the relevant maps accompanying this application.

I attach copies of the following documentary evidence including statements of witnesses in support of this application:

- OS 25-inch County Series, Sheet TF71, 1955
- Finance Act (1909-10) IRS Duties on Land Values Map, Swaffham
- Photograph, Maidens Lane, looking north from Point A, April 2018
- Photograph Entry to Maidens Lane, similar view, geograph.com
- Photograph (April 2018) from Point B, looking south back down Maiden's Lane
- Screenshot, Google Street View May 2009, Point B, Westacre Road entrance to Maiden's Lane
- Second, Google Street View, May 2009, Point B. Looking south down Maiden's Lane
- Photograph, October 2018 of overgrown entrance y to Maiden's Lane extension through Lynn Scoot.
- Photograph, October 2018, Exit of Maiden's Lane extension across Lynn Scoot from River Road
- Faden's Map of Norfolk, 1797
- Bryant's Map of Norfolk, 1826
- Commercial 1-inch Ordnance Survey Map 1839
- Tithe Map for Swaffham 1843
- Swaffham Town Map 1845, reproducing Tithe Map

- Swaffham Enclosure Map and Award, 1863/8
- Altered Swaffham Tithe Apportionment Map and Award 1873
- Ordnance Survey Boundary Sketch Map, Swaffham 1882: TF 798112
- Ordnance Survey 1st edition 25" County Series Norfolk, 1884
- Ordnance Survey Revised New Series 1-inch map, Sheet 160, Swaffham Hills, 1898
- Bartholomew Half-inch map of Norfolk, 1903
- Ordnance Survey Object Name Book, Sheet 59NW, 1904
- Ordnance Survey 25-inch County Series, Norfolk Sheet 59.1
- Finance Act (1909-10) IRS Duties on Land Valuation Map, Swaffham
- Ministry of Food National Farm survey Map, 1943
- Ordnance Survey 1:25,000 map 1955 superimposed upon 1988 aerial photographs
- Role of Swaffham Urban District Council
- Section 31(6) Deposit Application, 2017
- In the alternative: Kotarski v Secretary of State for Environment, Food and Rural Affairs (2010)
- Applicant's statement.

Sincerely Yours,



L David Ormerod MB,BS, MBA, MSc, FRCP, FRCS, DTM&H

Applicant's Reference: 0000

Wildlife and Countryside Act 1981

The Definitive Map and Statement of Public Rights of Way for the County of Norfolk

Certificate of Service of Notice of Application for Modification Order for Maiden's Lane, Swaffham Parish

To: Norfolk County Council
County Hall
Martineau Lane
Norwich
NR1 2SG

I, Dr David Ormerod of Mill House, 7 Mill Lane, Swaffham PE37 7EU hereby certify that the requirements of paragraph 2 of Schedule 14 to the Wildlife and Countryside Act 1981 have been complied with.

Dated: 20 December 2018

Signature:



Applicant's Reference: EH008

NCC Reference:

Schedule of persons on whom notice was served

The owners and occupiers of the land crossed by the route known as 'Maiden's Lane', Swaffham parish in the county of Norfolk, between TF 793103 on Silver Drift and TF 798112 on Westacre Road.

1. Mr. C Rutterford and Mr. M Rutterford, Little Friars' Thorne Farm, Lynn Road, Swaffham, Norfolk PE37 7PX Owners and occupiers
2. Narstate Ltd, 22-26 King Street, Kings Lynn, Norfolk PE30 1HJ
3. *MR MAURICE MASON, GREAT THORNES, HALL FARM, FINCHAM, KINGS LYNN, NORFOLK. NR25 7DX*
4. Posting of advisory letter in transparent cover attached to post near southern entrance to Maiden's Lane from Silver Drift.

FIGURE 1. FROM SHEET TF 71 OS COUNTY SERIES 25-INCH MAP, 1955.
SHOWS MARDEN'S LAKE AS A 3/4-MILE RURAL ROAD BETWEEN
SILVER DRIFT (POINT A) AND WESTLACE ROAD (POINT B). THE EXTENSION
SHOWN ACROSS LYNN SCOTT IS CURRENTLY OBSCURED.

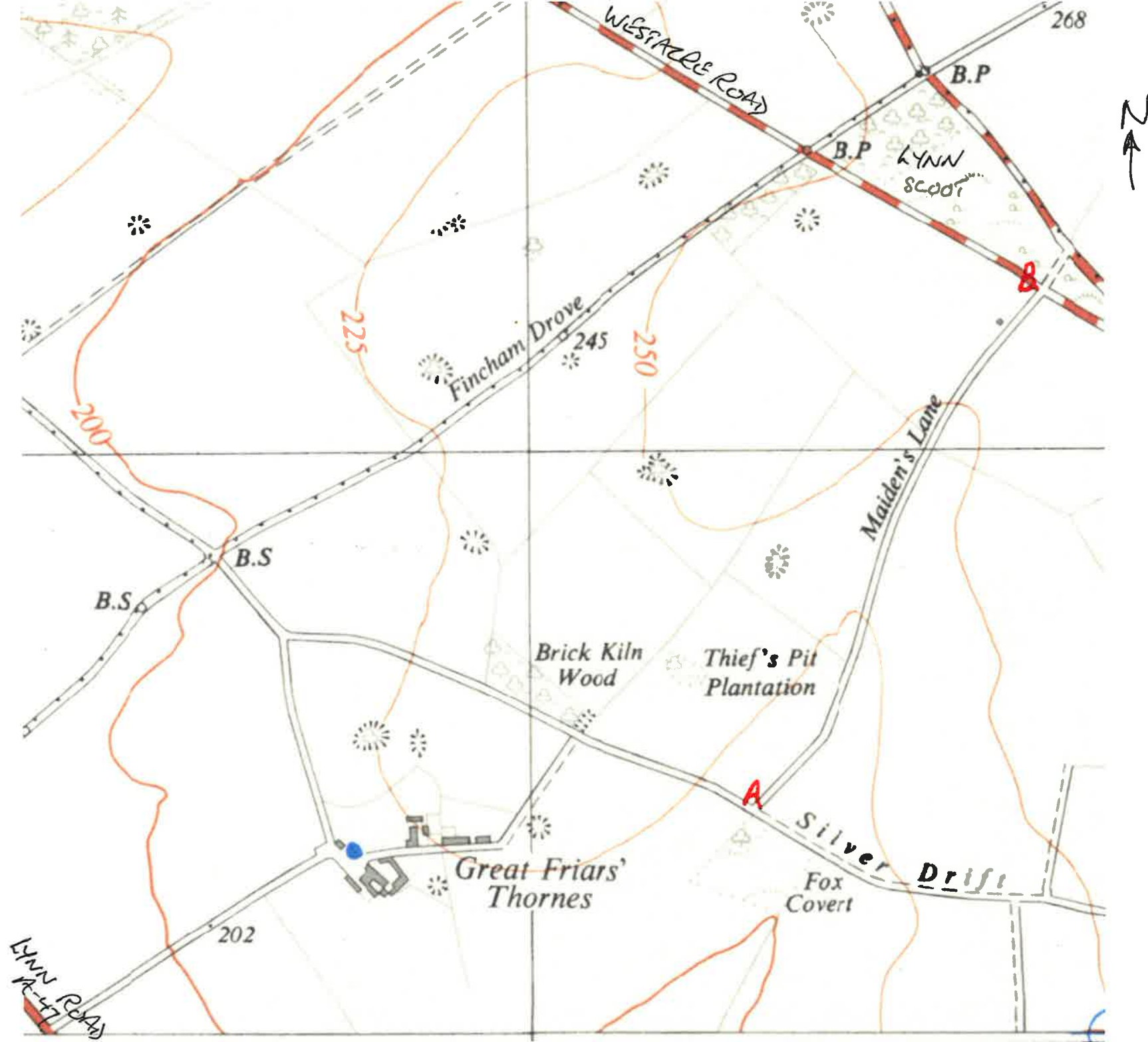

Wildlife and Countryside Act 1981

The Definitive Map and Statement of Public Rights of Way for the County of Norfolk

Certificate of Service of Notice of Application for Modification Order

Norfolk County Council
County Hall
Martineau Lane
NORWICH
NR1 2SG

I, Dr David Ormerod of Mill House, 7 Mill Lane, Swaffham PE37 7EU hereby certify that the requirements of paragraph 2 of Schedule 14 to the Wildlife and Countryside Act 1981 have been complied with.

Dated: 30 September 2018

Signature:



Applicant's Reference: EH006
NCC Reference:

Schedule of persons on whom notice was served

The owners and occupiers of the land crossed by the route known as 'Silver Drift', Swaffham Parish in the county of Norfolk, from TF 808103 on Westacre Road (close to the southern Washpit Drove) to TF 784107, at an intersection with Fincham Drove. There is also a southern extension, of the same name, through Great Friar's Thorne to TF 783099 at the Downham Round-about on Lynn Road (A-47).

1. Mr C Rutterford and Mr. M. Rutterford, Little Friars' Thorne Farm, Lynn Road, Swaffham, PE37 7PX
2. Banham Poultry (2018) Ltd, 5 Coulman St., Thorne, Doncaster DN8 5JT
3. Redstowe Renewables Ltd, 10-12 Frederick Sanger Road, Guildford, Surrey GU2 7YD
4. Notice in transparent cover posted at both ends of Silver Drift: to gate at entrance to Silver Drift on Westacre Road; and to post near junction with Fincham Drove
5. Mr. Maurice Mason, Great Thornes, Hall Farm, Fincham, Kings Lynn, Norfolk NR25 7JX

Norfolk County Council
County Hall, Martineau Lane
Norwich
NR1 2SG

December 20, 2018

I, Dr David Ormerod of Mill House, 7 Mill Lane, Swaffham, Norfolk PE37 7EU hereby apply for an order under section 53(2) of the Wildlife and Countryside Act 1981 to modify the definitive map and statement for the area by:

Formally Re-establishing the old highway called Silver Drift in Swaffham parish, Norfolk as a Restricted Byway from from TF 808103 on Westacre Road (close to the southern Washpit Drove) to TF 784107, at an intersection with Fincham Drove, providing that the width is that shown excluded from the hereditaments on the Finance Act 1910 IRS Duties on Land Valuation map and that there are no limitations or conditions on the use of the route by the public.

I attach copies of the following documentary evidence in support of this application:

- Ordnance Survey 25-inch County Series, Geo-referenced Norfolk Sheets TF 81/71, 1937-61.
- Norfolk County Council online Right of Way Gazetteer, 2018
- Finance Act (1909-10) IRS Duties on Land Values Map, Swaffham
- Photograph of eastern entrance to Silver Drift from Westacre Road at Point A, March 2018
- Photograph looking up Silver Drift towards the east from Point C on Silver Drift, March 2018
- Photograph from Point D on Silver Drift looking south towards the Great Friars' Thorne complex, March 2018
- Photograph from Point F on Fincham Drove looking back along pre-Enclosure Silver Drift to Great Friars' Thorne, July 2018
- Photograph from near Point H, looking NE up the Silver Drift extension to Lynn Road, back towards Great Friars' Thorne, July 2018
- Reverend Gilbert Bouchery's (Vicar of Swaffham) Private Tithe Maps of 1750
- Faden's Map of Norfolk, 1797
- Bryant's Map of Norfolk, 1826
- Ordnance Survey Commercial Map, Swaffham, 1839
- Tithe Map of Swaffham parish, 1843
- Great Eastern Railway, Kings Lynn and East Dereham Railway Plan, 1844
- Swaffham Enclosure Award and Map, 1863/8 and civic upheaval

- Swaffham Tithe Re-apportionment Award and Map, 1873
- Ordnance Survey Boundary Sketch Map, Swaffham, 1882
- Ordnance Survey 1st edition 25-inch County Series Norfolk, Sheet 59NW, 1886
- Ordnance Survey Object Names Book, Swaffham 1904
- Ordnance Survey 2nd Series 25-inch County Series, Norfolk 59NW, 1905
- Bartholomew Half-inch Map of England and Wales, 1903, 1921, 1943
- Finance Act (1909-10) IRS Duties on Land Valuation Map, Swaffham
- Ministry of Food National Farm Survey, Swaffham 1943
- Swaffham UDC Special Meeting on public rights of way, March 29, 1944
- Ordnance Survey 1-inch 7th Series , Sheet 125, Fakenham, 1954
- Responsibilities of Swaffham Urban District Council and Swaffham Rural District Council, 1890-1974
- INSPIRE Index Polygons geospatial data overlaid onto tile map and integrated using QGIS, 2018
- Section 31(6) Deposit Application map, Little Friars Thorne, 2017
- The problem with the western terminal section of Silver Drift
- The Problem with the Western Terminal Segment of Silver Drift: an Alternative Potential Solution?
- In the Alternative: Kotarski v. Secretary of State for Environment, Food and Rural Affairs, 2010.
- Applicant's statement.

Sincerely Yours,



L David Ormerod MB,BS, MBA, MSc, FRCP, FRCS, DTM&H

Applicant's Reference: EH006

SEE NEXT FOR KEY.

A

