The Norfolk County Council (Norwich Northern Distributor Road (A1067 to A47(T))) Order

6.2 Environmental Statement: Volume II: Chapter 11. Noise

Planning Act 2008

Infrastructure Planning

The Infrastructure Planning (Applications: Prescribed Forms and Procedure) Regulations 2009

PINS Reference Number: TR010015

Document Reference: 6.2

Regulation Number: 5(2)(a)

Author: Mott MacDonald

Revision	Date	Description
0	8 th January 2014	Revision For Submission

Mott MacDonald Internal Audit			
 Mott MacDonald			
Revision	Originator	Checked By	Approved By
0	J Nichols	J Fookes	G Hewson G Kelly

This document is issued for the party which commissioned it and for specific purposes connected with the above-captioned project only. It should not be relied upon by any other party or used for any other purpose.

We accept no responsibility for the consequences of this document being relied upon by any other party, or being used for any other purpose, or containing any error or omission which is due to an error or omission in data supplied to us by other parties.

This document is submitted in relation to the application for a proposed development by Norfolk County Council to the Planning Inspectorate, under the Planning Act 2008.

The application is for the Norfolk County Council (Norwich Northern Distributor Road (A1067 to A47(T))) Order, to grant development consent for the construction of a new highway running west-east between the A1067 Fakenham Road and the A47 Trunk Road at Postwick, including improvements to the existing highway network to the north and north east of Norwich.



This document comprises part of the application documents and relates to Regulation 5(2)(a) of the Infrastructure Planning (Applications: Prescribed Forms and Procedure) Regulations 2009.

Table of Contents

A. Baseline Noise Measurement Sites: Drawings MMD-233906-DT-0861 to -0865	5
B. Predicted Traffic Noise Difference Contours: Drawings MMD-233906-DT-0919 to -0936.....	6
C. Noise Calculations Detailed Study Area: Drawing MMD-233906-DT-0940.....	7

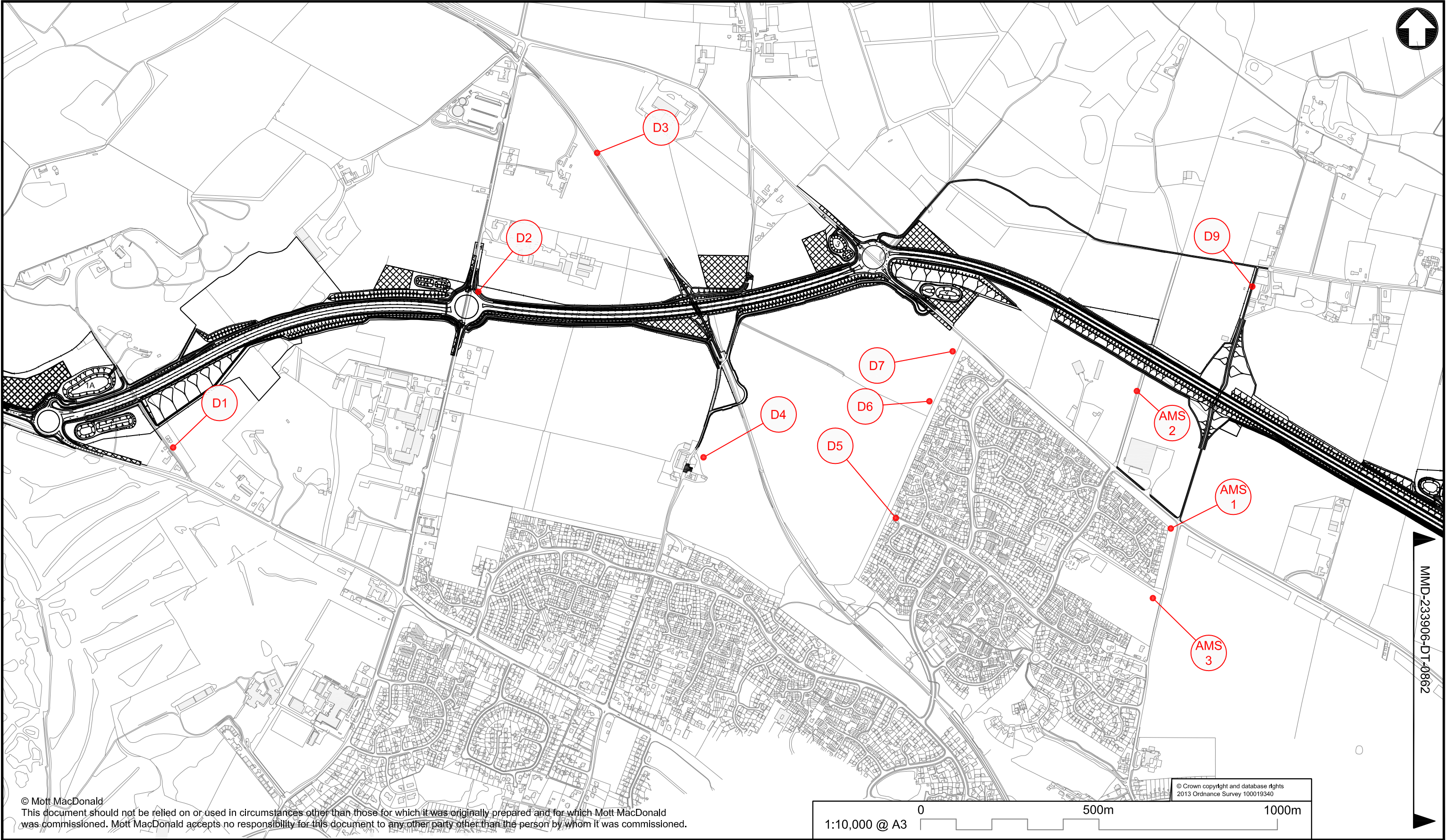
A. Baseline Noise Measurement Sites: Drawings MMD-233906-DT-0861 to -0865



 Mott MacDonald 2nd Floor East Wing, 69-75 Thorpe Road Norwich, NR1 1UA United Kingdom T +44 (0)1603 226780 F +44 (0)1603 619365 W www.mottmac.com	Client Norfolk County Council County Hall Martineau Lane Norwich, NR1 2SG  Norfolk County Council	Rev	Date	Drawn	Description	Ch'k'd	App'd	Title Norwich Northern Distributor Road Baseline Noise Measurement Sites 1 of 5 Drawing Number MMD-233906-DT-0861	Drawn	NJC
									Checked	DD
									Approved	MSF
									Scale at A3 1:10,000	
									Rev 0	Status INF

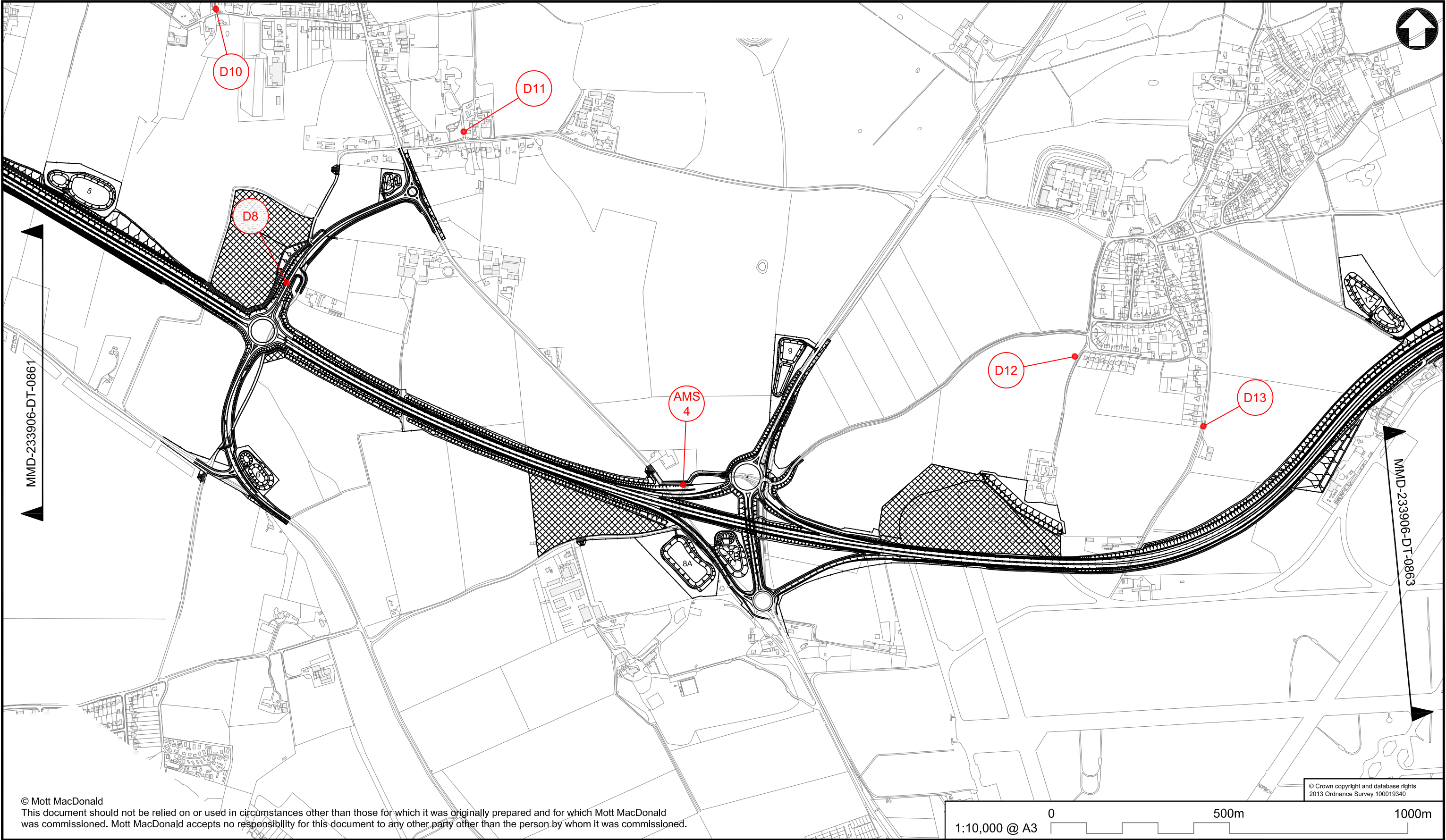

© Mott MacDonald
This document should not be relied on or used in circumstances other than those for which it was originally prepared and for which Mott MacDonald was commissioned. Mott MacDonald accepts no responsibility for this document to any other party other than the person by whom it was commissioned.

© Crown copyright and database rights
2013 Ordnance Survey 100019340

1:10,000 @ A3 0 500m 1000m



2nd Floor
East Wing, 69-75 Thorpe Road
Norwich, NR1 1UA
United Kingdom
T +44 (0)1603 226780
F +44 (0)1603 619365
W www.mottmac.com

Client
Norfolk County Council
County Hall
Martineau Lane
Norwich, NR1 2SG



Rev	Date	Drawn	Description	Ch'k'd	App'd

Title	Drawn	NJC
Norwich Northern Distributor Road	Checked	DD
Baseline Noise Measurement Sites	Approved	MSF
2 of 5	Scale at A3	1:10,000
Drawing Number	Rev	Status
MMD-233906-DT-0862	0	INF

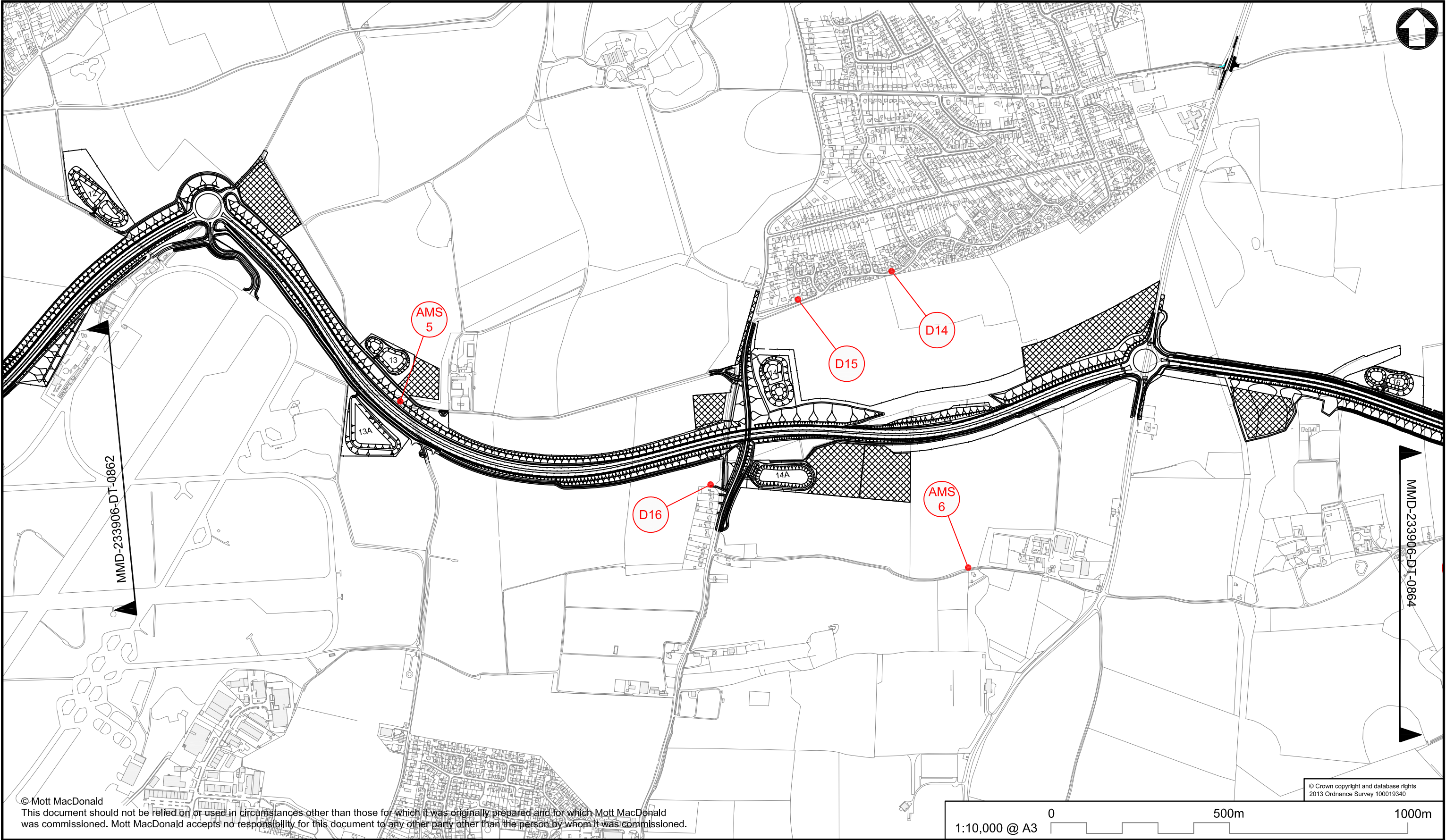

© Mott MacDonald
This document should not be relied on or used in circumstances other than those for which it was originally prepared and for which Mott MacDonald was commissioned. Mott MacDonald accepts no responsibility for this document to any other party other than the person by whom it was commissioned.

© Crown copyright and database rights
2013 Ordnance Survey 100019340



2nd Floor
East Wing, 69-75 Thorpe Road
Norwich, NR1 1UA
United Kingdom
T +44 (0)1603 226780
F +44 (0)1603 619365
W www.mottmac.com

Client
Norfolk County Council
County Hall
Martineau Lane
Norwich, NR1 2SG



Rev	Date	Drawn	Description	Ch'k'd	App'd

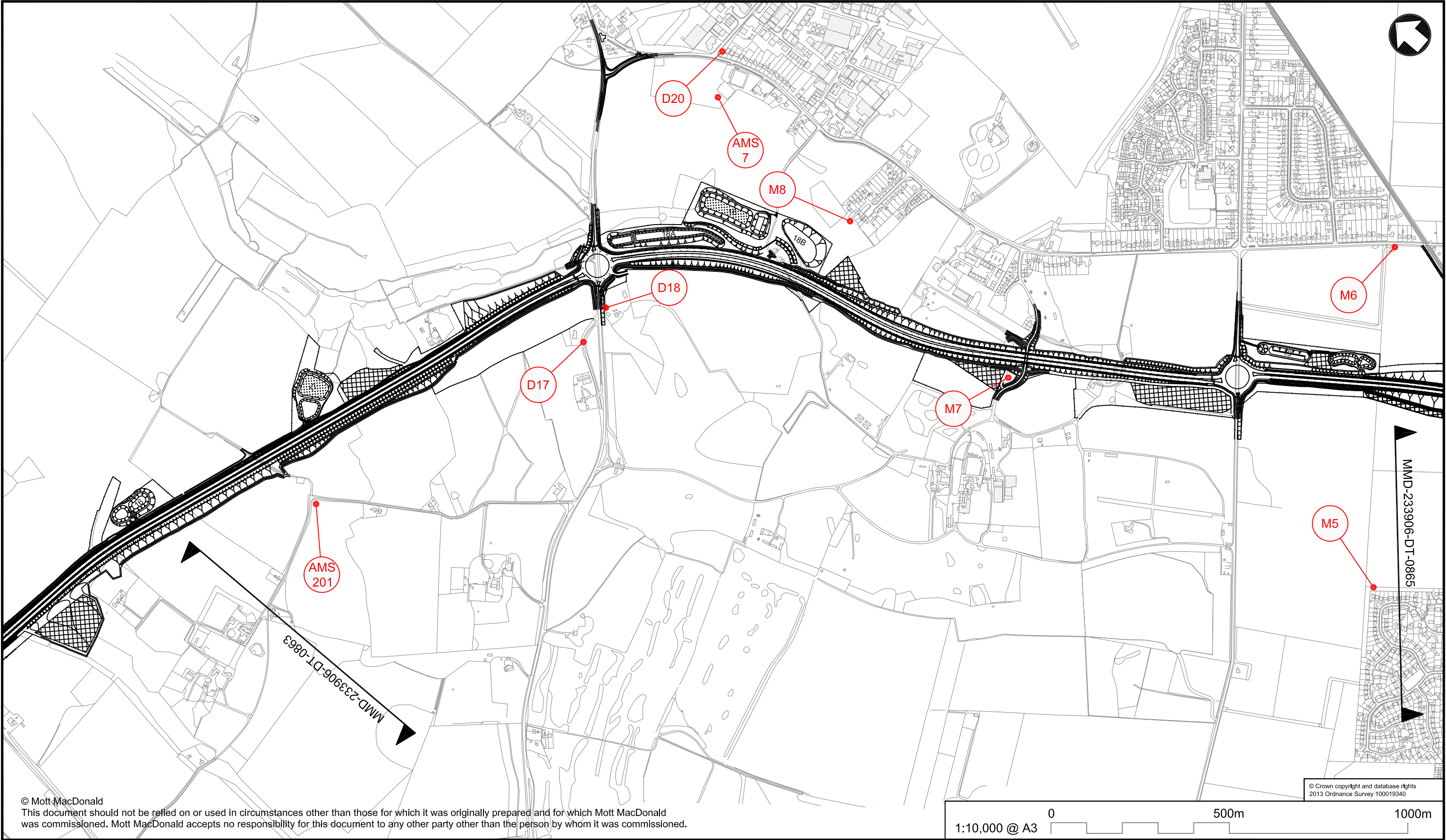

Title	Drawn	NJC
Norwich Northern Distributor Road	Checked	DD
Baseline Noise Measurement Sites	Approved	MSF
3 of 5	Scale at A3 1:10,000	
Drawing Number	Rev	Status
MMD-233906-DT-0863	0	INF



© Mott MacDonald
This document should not be relied on or used in circumstances other than those for which it was originally prepared and for which Mott MacDonald was commissioned. Mott MacDonald accepts no responsibility for this document to any other party other than the person by whom it was commissioned.

© Crown copyright and database rights
2013 Ordnance Survey 100019340



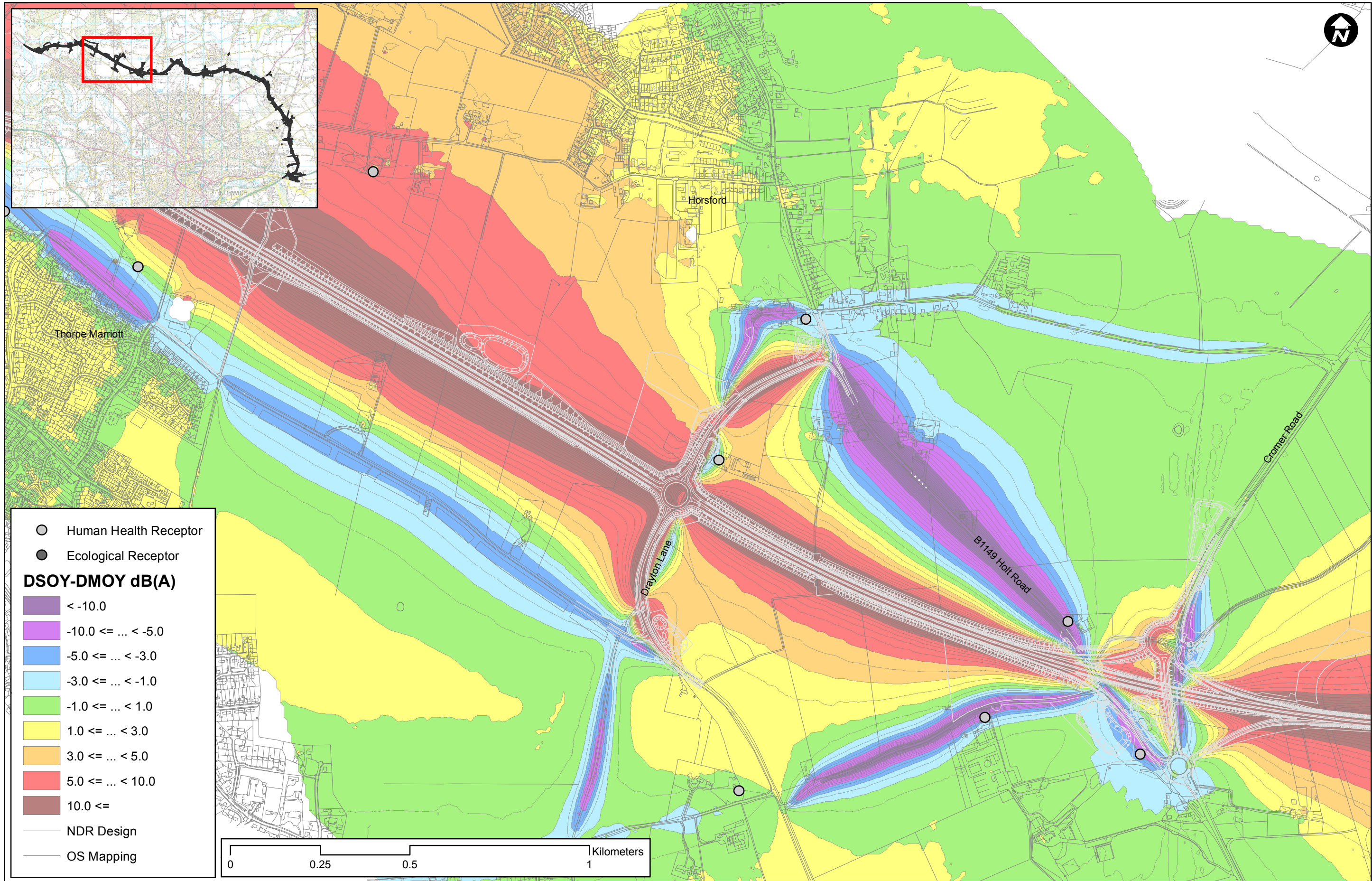

<div><p>2nd Floor East Wing, 69-75 Thorpe Road Norwich, NR1 1UA United Kingdom</p><p>T +44 (0)1603 226780 F +44 (0)1603 619365 W www.mottmac.com</p></div>	<div>Client</div> <div>Norfolk County Council County Hall Martineau Lane Norwich, NR1 2SG</div> <div> Norfolk County Council</div>	Rev	Date	Drawn	Description	Ch'k'd	App'd	<div>Title</div> <div>Norwich Northern Distributor Road</div> <div>Baseline Noise Measurement Sites</div> <div>4 of 5</div> <div>Drawing Number</div> <div>MMD-233906-DT-0864</div>	Drawn	NJC
									Checked	DD
									Approved	MSF
									Scale at A3	
									1:10,000	
									Rev	Status
									0	INF

**B. Predicted Traffic Noise Difference Contours: Drawings MMD-
233906-DT-0919 to -0936**



This document should not be relied on or used in circumstances other than those for which it was originally prepared and for which Mott MacDonald Ltd. was commissioned. Mott MacDonald Ltd. accepts no responsibility for this document to any other than the person by whom it was commissioned.

© Crown copyright and database rights
2013 Ordnance Survey 100019340

Tom McCabe
Interim Director of Environment,
Transport and Development
Norfolk County Council
County Hall
Martineau Lane
Norwich NR1 2SG

Mott MacDonald
County Hall
Martineau Lane
Norwich NR1 2US
Tel: 01603 767530
Fax: 01603 767463
Web: www.mottmac.com

Norwich Northern Distributor Road
Predicted Traffic Noise Difference Countours
CHANGE ON SCHEME OPENING
(DS Opening Year minus DM Opening Year)
dB L_{A10,18hour}
Sheet 1 of 6

REV.	DESCRIPTION	CH'K'D	DATE
0	Revision for Submission	MF	11/13

GIS FILE REF	MMD-233906-DT-0919		
DRAWN BY	Neil Cooper @ Mott MacDonald - Norwich		
DATE / TIME	22 November 2013		
PROJECT TITLE	NDR	SCALE	1:10,000
FILE No.	233906		

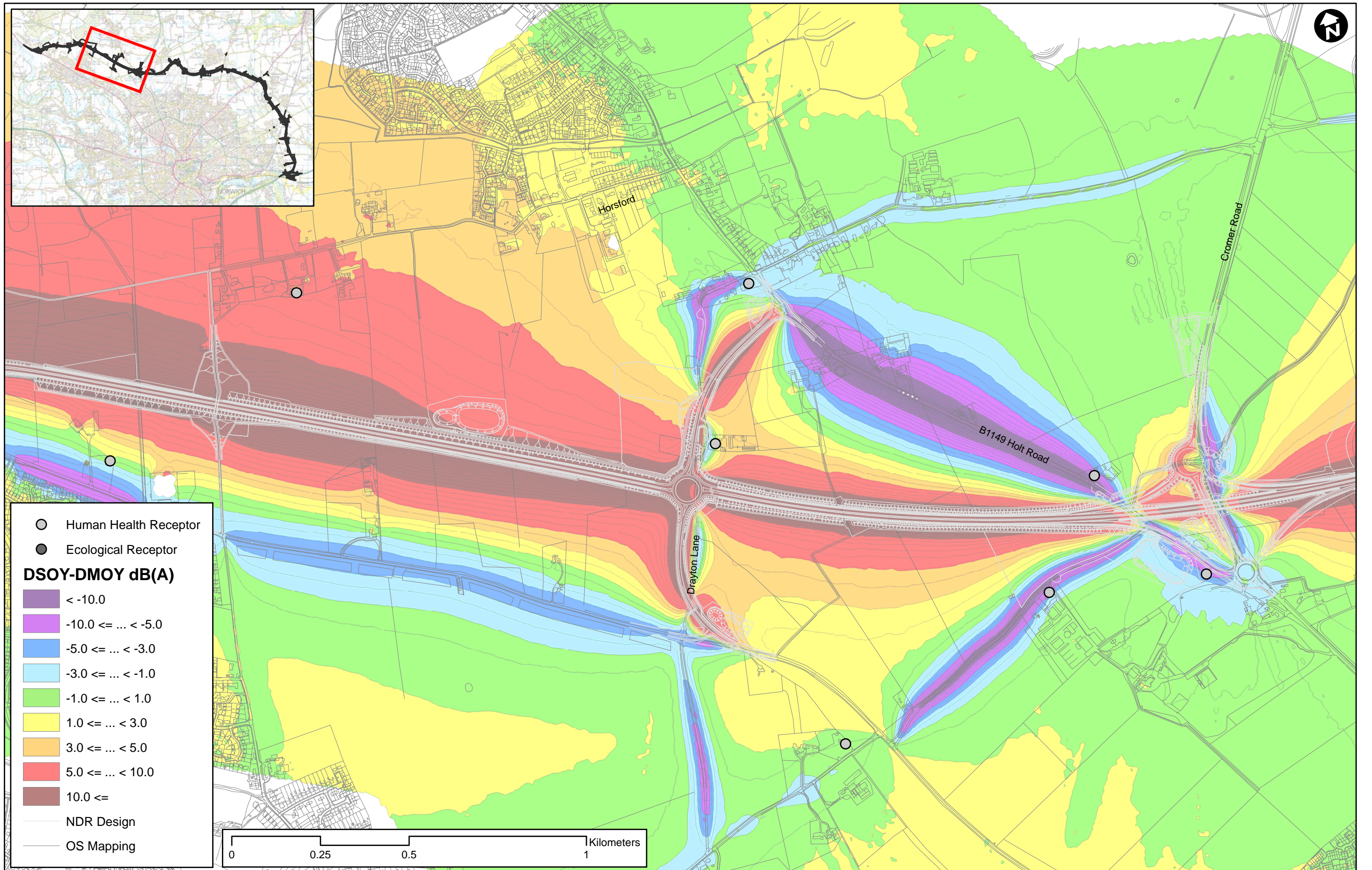

This document should not be relied on or used in circumstances other than those for which it was originally prepared and for which Mott MacDonald Ltd. was commissioned. Mott MacDonald Ltd. accepts no responsibility for this document to any other than the person by whom it was commissioned.

© Crown copyright and database rights
2013 Ordnance Survey 100019340

REV.	DESCRIPTION	CH'K'D	DATE
0	Revision for Submission	MF	11/13

GIS FILE REF	MMD-233906-DT-0920	
DRAWN BY	Neil Cooper @ Mott MacDonald - Norwich	
DATE / TIME	22 November 2013	
PROJECT TITLE	NDR	SCALE
FILE No.	233906	1:10,000

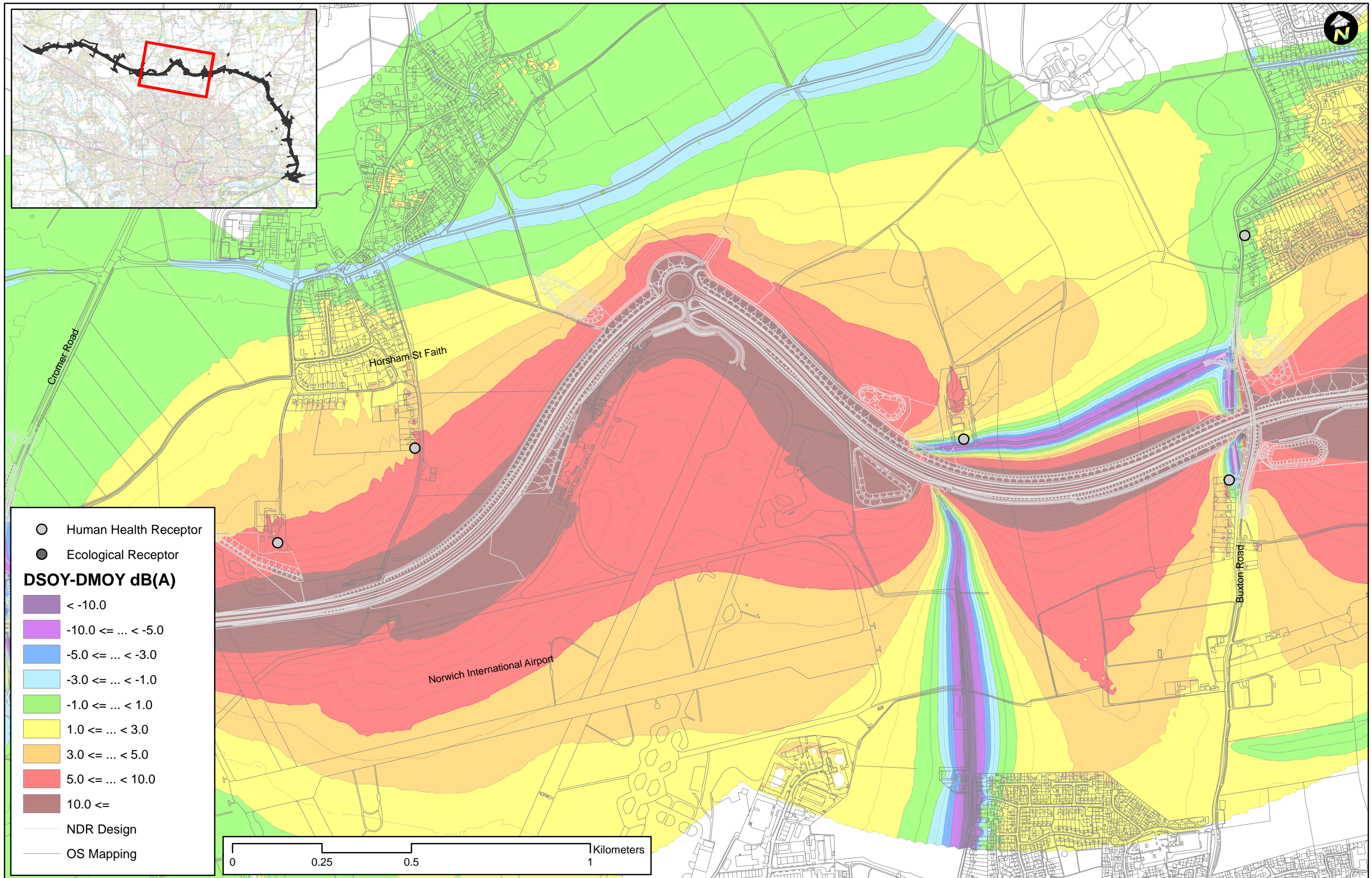

This document should not be relied on or used in circumstances other than those for which it was originally prepared and for which Mott MacDonald Ltd. was commissioned. Mott MacDonald Ltd. accepts no responsibility for this document to any other than the person by whom it was commissioned.

© Crown copyright and database rights
2013 Ordnance Survey 100019340

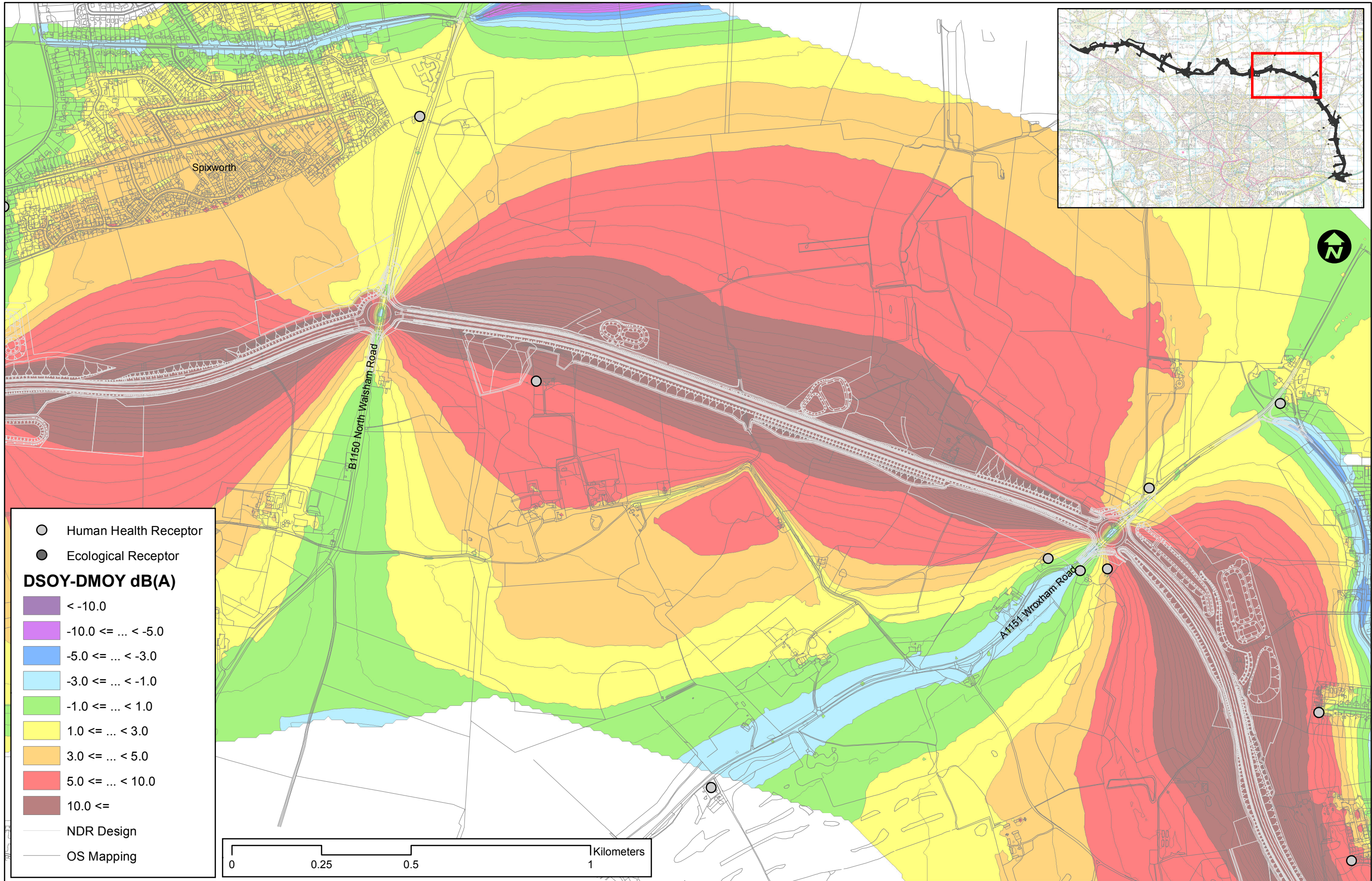

REV.	DESCRIPTION	CH'K'D	DATE
0	Revision for Submission	MF	11/13

GIS FILE REF	MMD-233906-DT-0921	
DRAWN BY	Neil Cooper @ Mott MacDonald - Norwich	
DATE / TIME	22 November 2013	
PROJECT TITLE	NDR	SCALE
FILE No.	233906	1:10,000



This document should not be relied on or used in circumstances other than those for which it was originally prepared and for which Mott MacDonald Ltd. was commissioned. Mott MacDonald Ltd. accepts no responsibility for this document to any other than the person by whom it was commissioned.

© Crown copyright and database rights
2013 Ordnance Survey 100019340



Tom McCabe
Interim Director of Environment,
Transport and Development
Norfolk County Council
County Hall
Martineau Lane
Norwich NR1 2SG

Mott MacDonald
County Hall
Martineau Lane
Norwich NR1 2US
Tel:01603 767530
Fax:01603 767463
Web:www.mottmac.com

Norwich Northern Distributor Road

**Predicted Traffic Noise Difference Countours
CHANGE ON SCHEME OPENING**
(DS Opening Year minus DM Opening Year)
dB L_{A10,18hour}

Sheet 4 of 6

REV.	DESCRIPTION	CH'K'D	DATE
0	Revision for Submission	MF	11/13

GIS FILE REF	MMD-233906-DT-0922	
DRAWN BY	Neil Cooper @ Mott MacDonald - Norwich	
DATE / TIME	22 November 2013	
PROJECT TITLE	NDR	SCALE
FILE No.	233906	1:10,000

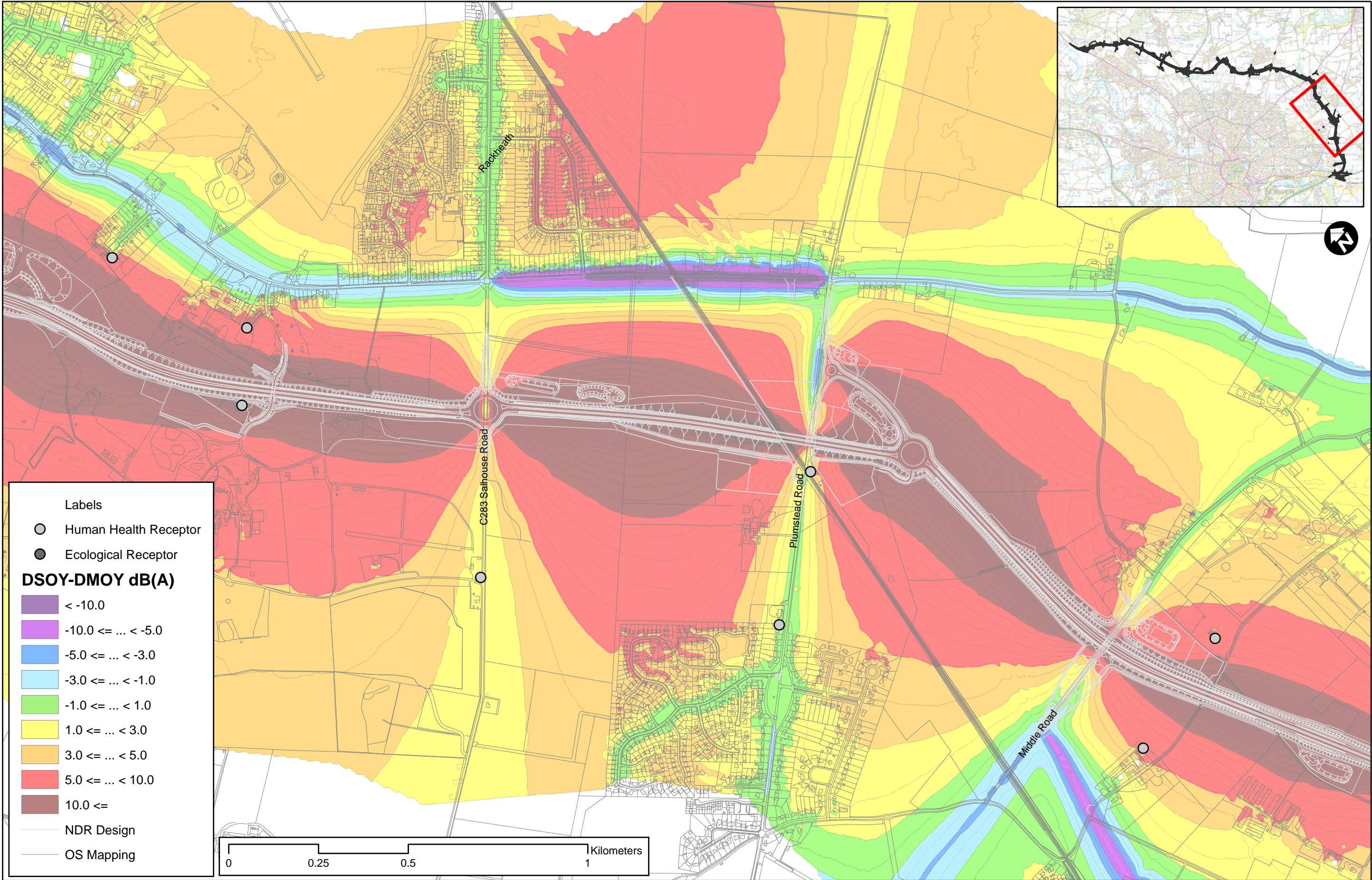

This document should not be relied on or used in circumstances other than those for which it was originally prepared and for which Mott MacDonald Ltd. was commissioned. Mott MacDonald Ltd. accepts no responsibility for this document to any other than the person by whom it was commissioned.

© Crown copyright and database rights
2013 Ordnance Survey 100019340





Tom McCabe
Interim Director of Environment,
Transport and Development
Norfolk County Council
County Hall
Martineau Lane
Norwich NR1 2SG

Mott MacDonald
County Hall
Martineau Lane
Norwich NR1 2US
Tel:01603 767530
Fax:01603 767463
Web:www.mottmac.com

Norwich Northern Distributor Road
Predicted Traffic Noise Difference Countours
CHANGE ON SCHEME OPENING
(DS Opening Year minus DM Opening Year)
dB L_{A10,18hour}
Sheet 5 of 6

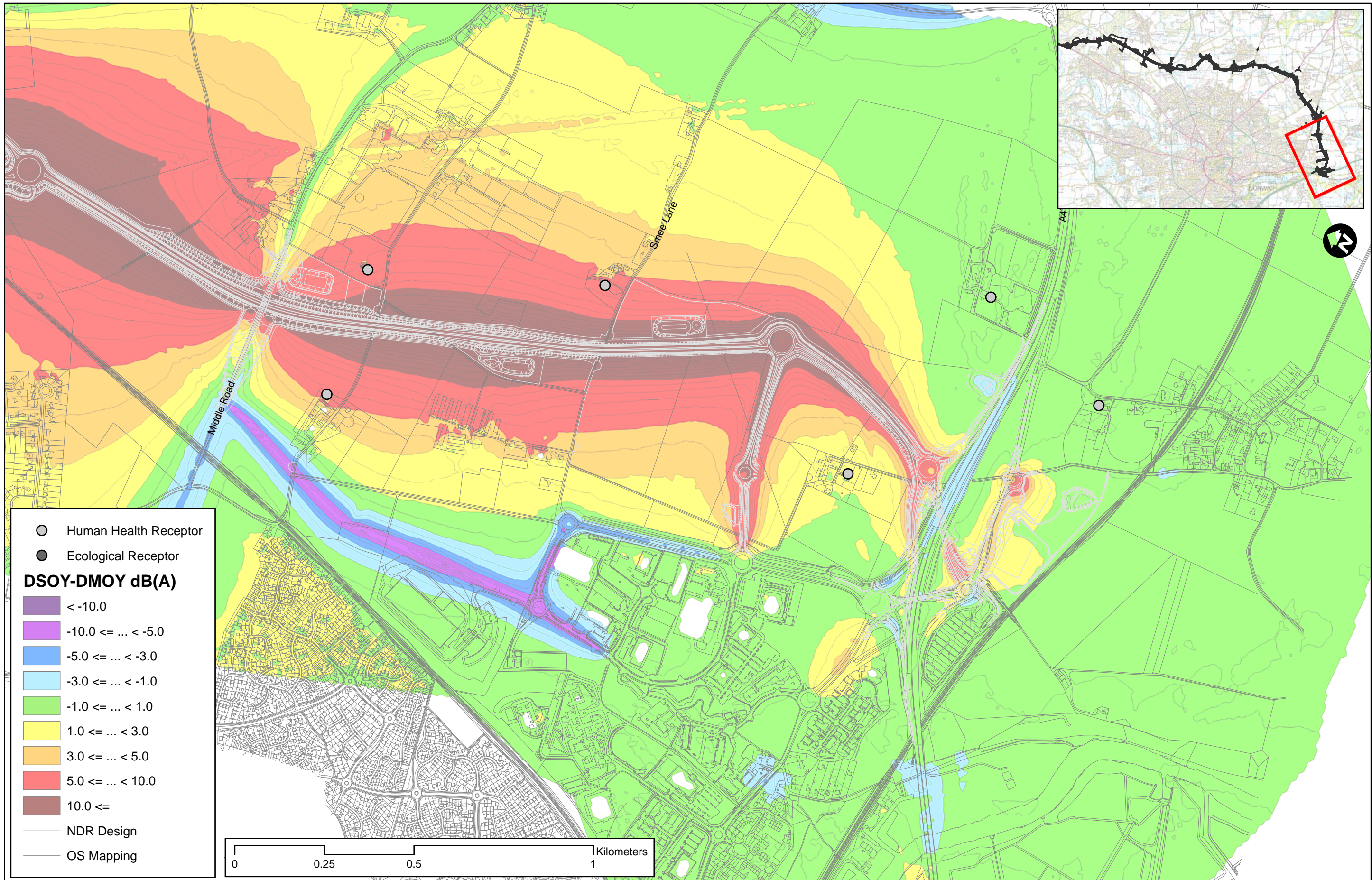

REV.	DESCRIPTION	CH'K'D	DATE
0	Revision for Submission	MF	11/13

GIS FILE REF	MMD-233906-DT-0923	
DRAWN BY	Neil Cooper @ Mott MacDonald - Norwich	
DATE / TIME	22 November 2013	
PROJECT TITLE	NDR	SCALE
FILE No.	233906	1:10,000



This document should not be relied on or used in circumstances other than those for which it was originally prepared and for which Mott MacDonald Ltd. was commissioned. Mott MacDonald Ltd. accepts no responsibility for this document to any other than the person by whom it was commissioned.

© Crown copyright and database rights
2013 Ordnance Survey 100019340



Tom McCabe
Interim Director of Environment,
Transport and Development
Norfolk County Council
County Hall
Martineau Lane
Norwich NR1 2SG

Mott MacDonald
County Hall
Martineau Lane
Norwich NR1 2US
Tel:01603 767530
Fax:01603 767463
Web:www.mottmac.com

Norwich Northern Distributor Road
Predicted Traffic Noise Difference Countours
CHANGE ON SCHEME OPENING
(DS Opening Year minus DM Opening Year)
dB L_{A10,18hour}
Sheet 6 of 6

REV.	DESCRIPTION	CH'K'D	DATE
0	Revision for Submission	MF	11/13

GIS FILE REF	MMD-233906-DT-0924		
DRAWN BY	Neil Cooper @ Mott MacDonald - Norwich		
DATE / TIME	22 November 2013		
PROJECT TITLE	NDR	SCALE	1:10,000
FILE No.	233906		

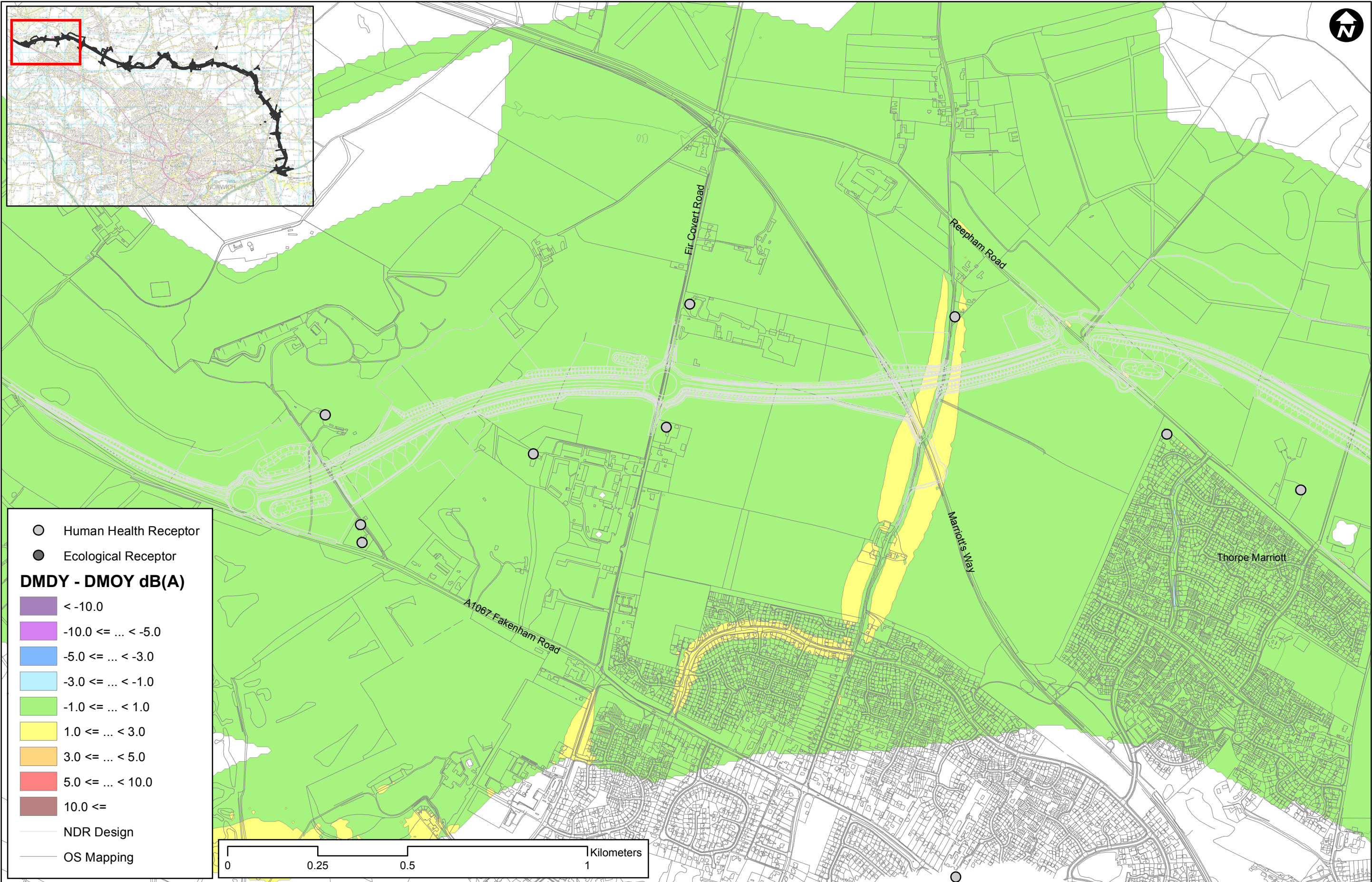

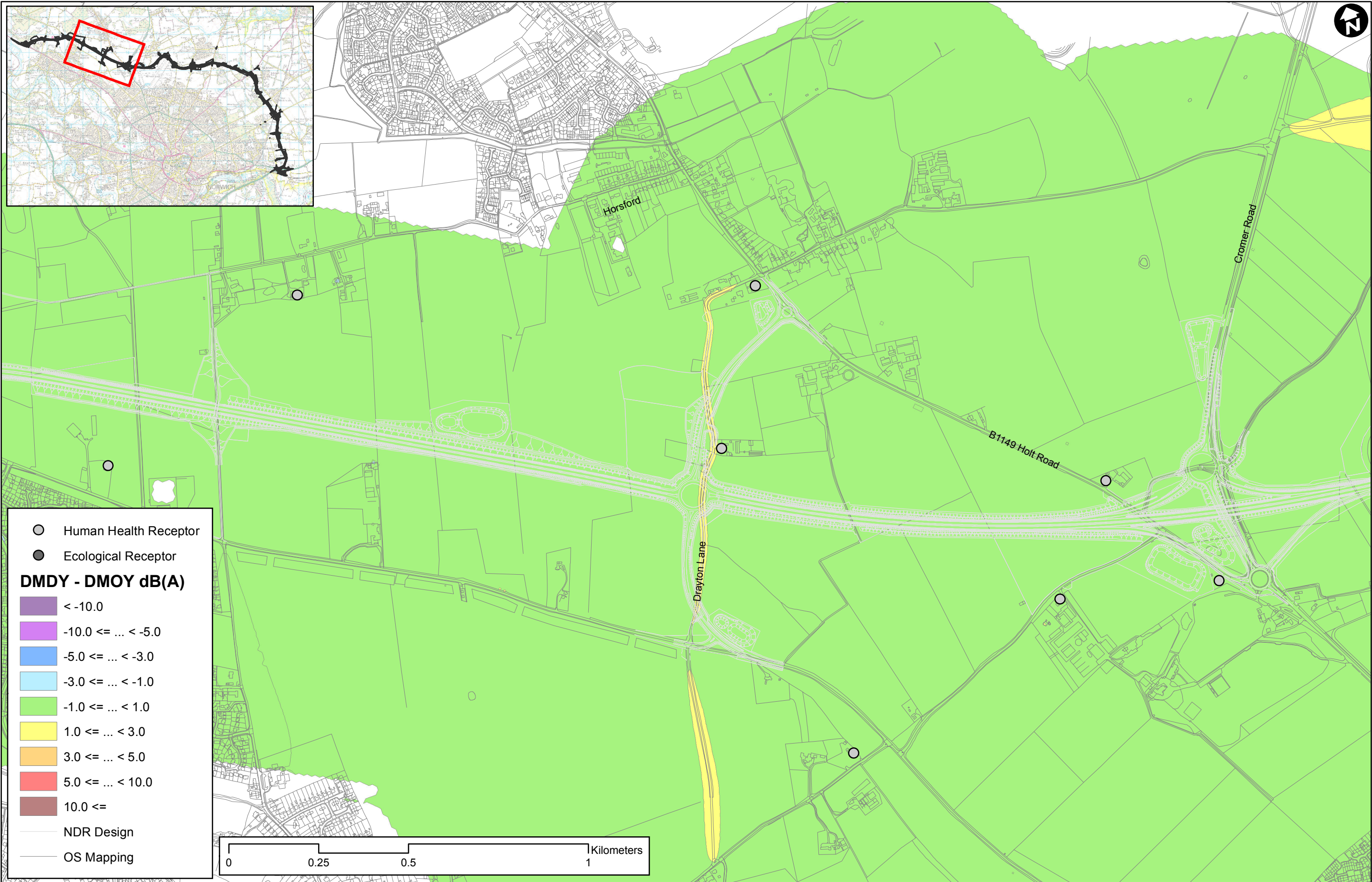

This document should not be relied on or used in circumstances other than those for which it was originally prepared and for which Mott MacDonald Ltd. was commissioned. Mott MacDonald Ltd. accepts no responsibility for this document to any other than the person by whom it was commissioned.

© Crown copyright and database rights
2013 Ordnance Survey 100019340



This document should not be relied on or used in circumstances other than those for which it was originally prepared and for which Mott MacDonald Ltd. was commissioned. Mott MacDonald Ltd. accepts no responsibility for this document to any other than the person by whom it was commissioned.

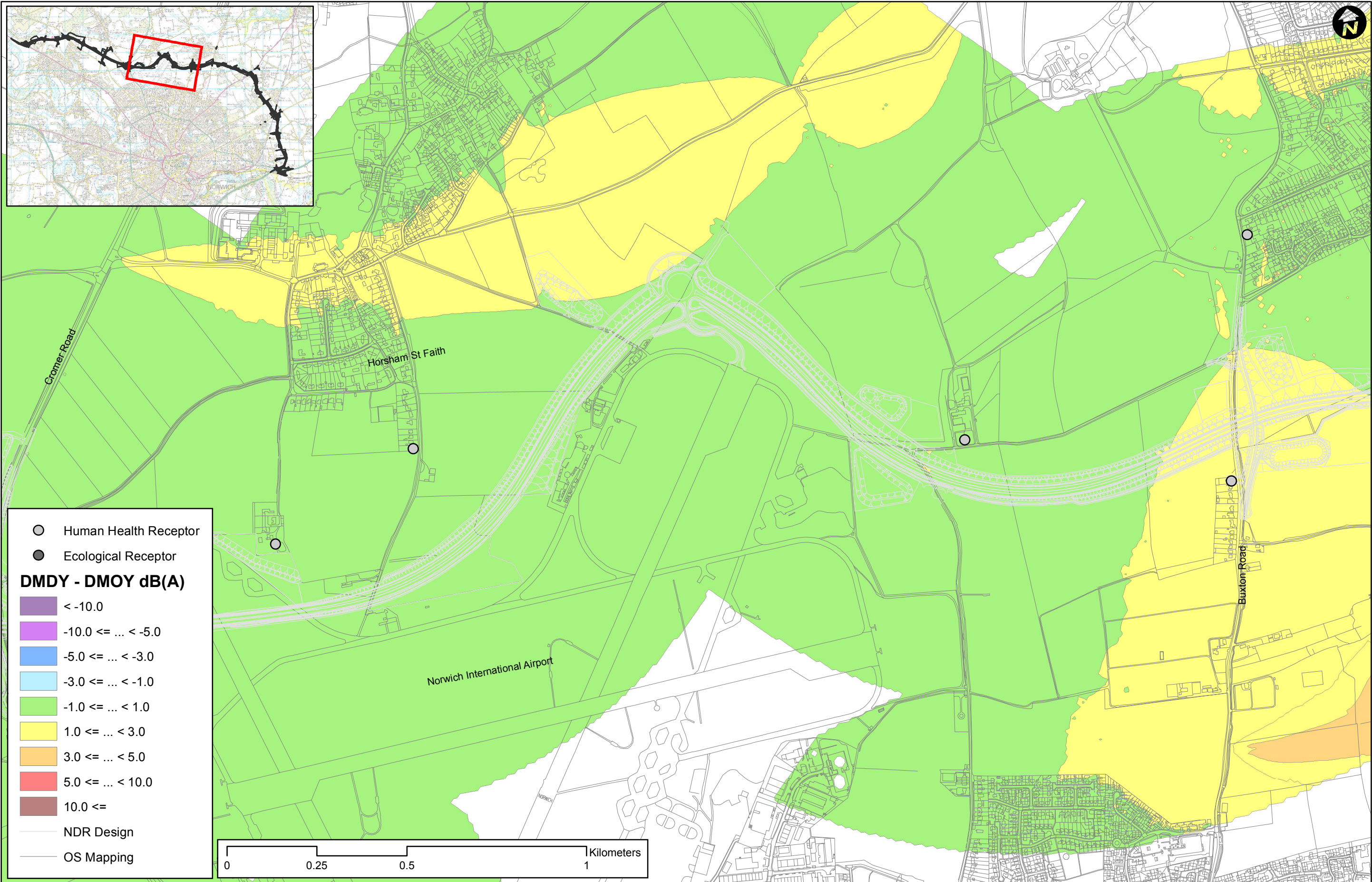

© Crown copyright and database rights
2013 Ordnance Survey 100019340

 	Tom McCabe Interim Director of Environment, Transport and Development Norfolk County Council County Hall Martineau Lane Norwich NR1 2SG	Mott MacDonald County Hall Martineau Lane Norwich NR1 2US Tel:01603 767530 Fax:01603 767463 Web:www.mottmac.com	Norwich Northern Distributor Road Predicted Traffic Noise Difference Countours LONGTERM CHANGE WITHOUT SCHEME (DM Design Year minus DM Opening Year) dB L _{A10,18hour} Sheet 2 of 6	<table><tr><th>REV.</th><th>DESCRIPTION</th><th>CH'K'D</th><th>DATE</th></tr><tr><td>0</td><td>Revision for Submission</td><td>MF</td><td>11/13</td></tr><tr><td> </td><td> </td><td> </td><td> </td></tr><tr><td> </td><td> </td><td> </td><td> </td></tr><tr><td> </td><td> </td><td> </td><td> </td></tr></table>	REV.	DESCRIPTION	CH'K'D	DATE	0	Revision for Submission	MF	11/13													<table><tr><td>GIS FILE REF</td><td colspan="2">MMD-233906-DT-0926</td></tr><tr><td>DRAWN BY</td><td colspan="2">Neil Cooper @ Mott MacDonald - Norwich</td></tr><tr><td>DATE / TIME</td><td colspan="2">22 November 2013</td></tr><tr><td>PROJECT TITLE</td><td>NDR</td><td>SCALE</td></tr><tr><td>FILE No.</td><td>233906</td><td>1:10,000</td></tr></table>		GIS FILE REF	MMD-233906-DT-0926		DRAWN BY	Neil Cooper @ Mott MacDonald - Norwich		DATE / TIME	22 November 2013		PROJECT TITLE	NDR	SCALE	FILE No.	233906	1:10,000
				REV.	DESCRIPTION	CH'K'D	DATE																																		
0	Revision for Submission	MF	11/13																																						
GIS FILE REF	MMD-233906-DT-0926																																								
DRAWN BY	Neil Cooper @ Mott MacDonald - Norwich																																								
DATE / TIME	22 November 2013																																								
PROJECT TITLE	NDR	SCALE																																							
FILE No.	233906	1:10,000																																							



This document should not be relied on or used in circumstances other than those for which it was originally prepared and for which Mott MacDonald Ltd. was commissioned. Mott MacDonald Ltd. accepts no responsibility for this document to any other than the person by whom it was commissioned.

© Crown copyright and database rights
2013 Ordnance Survey 100019340



Tom McCabe
Interim Director of Environment,
Transport and Development
Norfolk County Council
County Hall
Martineau Lane
Norwich NR1 2SG

Mott MacDonald
County Hall
Martineau Lane
Norwich NR1 2US
Tel:01603 767530
Fax:01603 767463
Web:www.mottmac.com

Norwich Northern Distributor Road

**Predicted Traffic Noise Difference Countours
LONGTERM CHANGE WITHOUT SCHEME
(DM Design Year minus DM Opening Year)**
dB L_{A10,18hour}

Sheet 3 of 6

REV.	DESCRIPTION	CH'K'D	DATE
0	Revision for Submission	MF	11/13

GIS FILE REF	MMD-233906-DT-0927		
DRAWN BY	Neil Cooper @ Mott MacDonald - Norwich		
DATE / TIME	22 November 2013		
PROJECT TITLE	NDR	SCALE	1:10,000
FILE No.	233906		

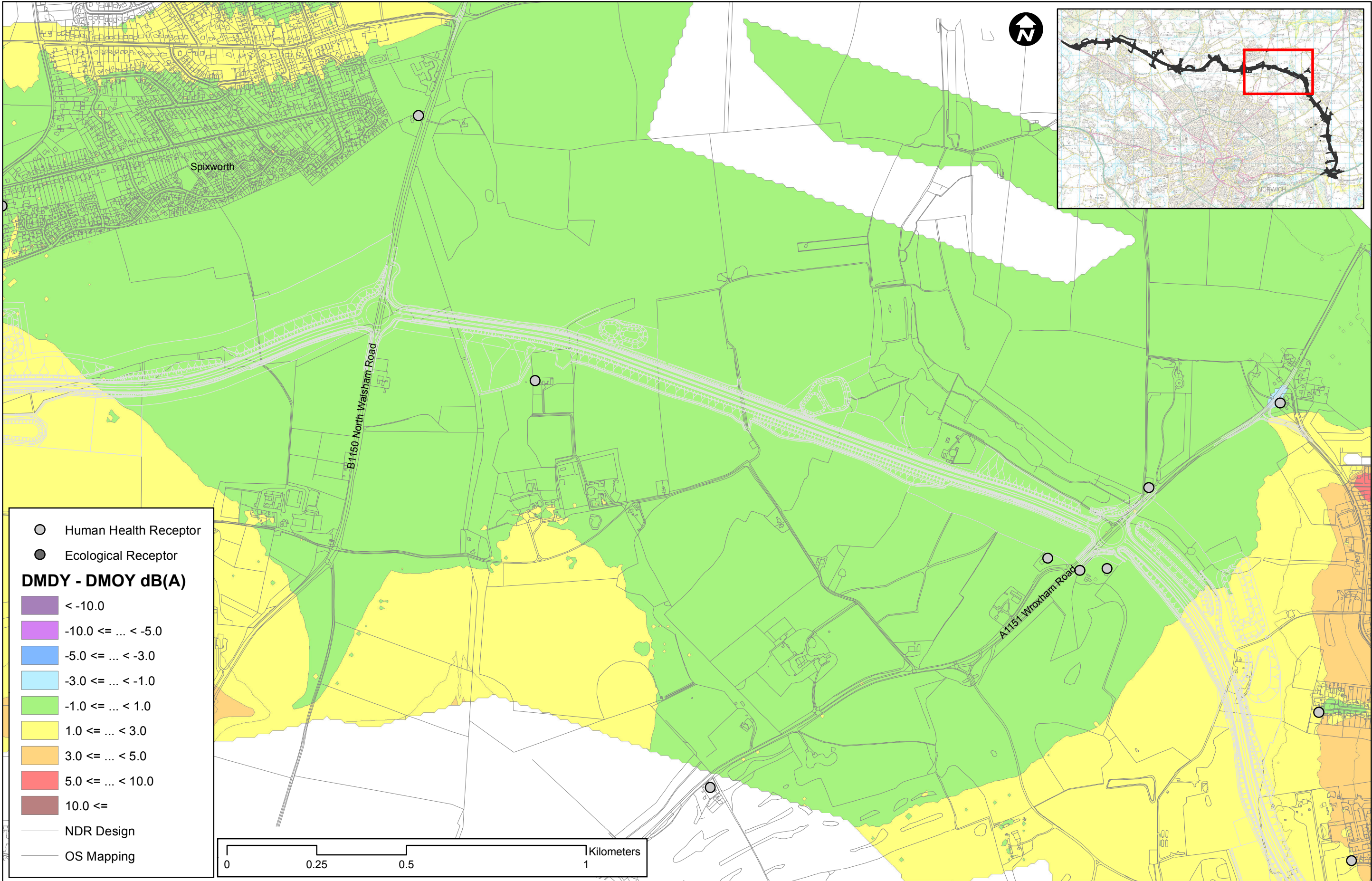

This document should not be relied on or used in circumstances other than those for which it was originally prepared and for which Mott MacDonald Ltd. was commissioned. Mott MacDonald Ltd. accepts no responsibility for this document to any other than the person by whom it was commissioned.

© Crown copyright and database rights
2013 Ordnance Survey 100019340



Tom McCabe
Interim Director of Environment,
Transport and Development
Norfolk County Council
County Hall
Martineau Lane
Norwich NR1 2SG

Mott MacDonald
County Hall
Martineau Lane
Norwich NR1 2US
Tel:01603 767530
Fax:01603 767463
Web:www.mottmac.com

Norwich Northern Distributor Road

**Predicted Traffic Noise Difference Countours
LONGTERM CHANGE WITHOUT SCHEME
(DM Design Year minus DM Opening Year)**
dB L_{A10,18hour}

Sheet 4 of 6

REV.	DESCRIPTION	CH'K'D	DATE
0	Revision for Submission	MF	11/13

GIS FILE REF	MMD-233906-DT-0928	
DRAWN BY	Neil Cooper @ Mott MacDonald - Norwich	
DATE / TIME	22 November 2013	
PROJECT TITLE	NDR	SCALE
FILE No.	233906	1:10,000

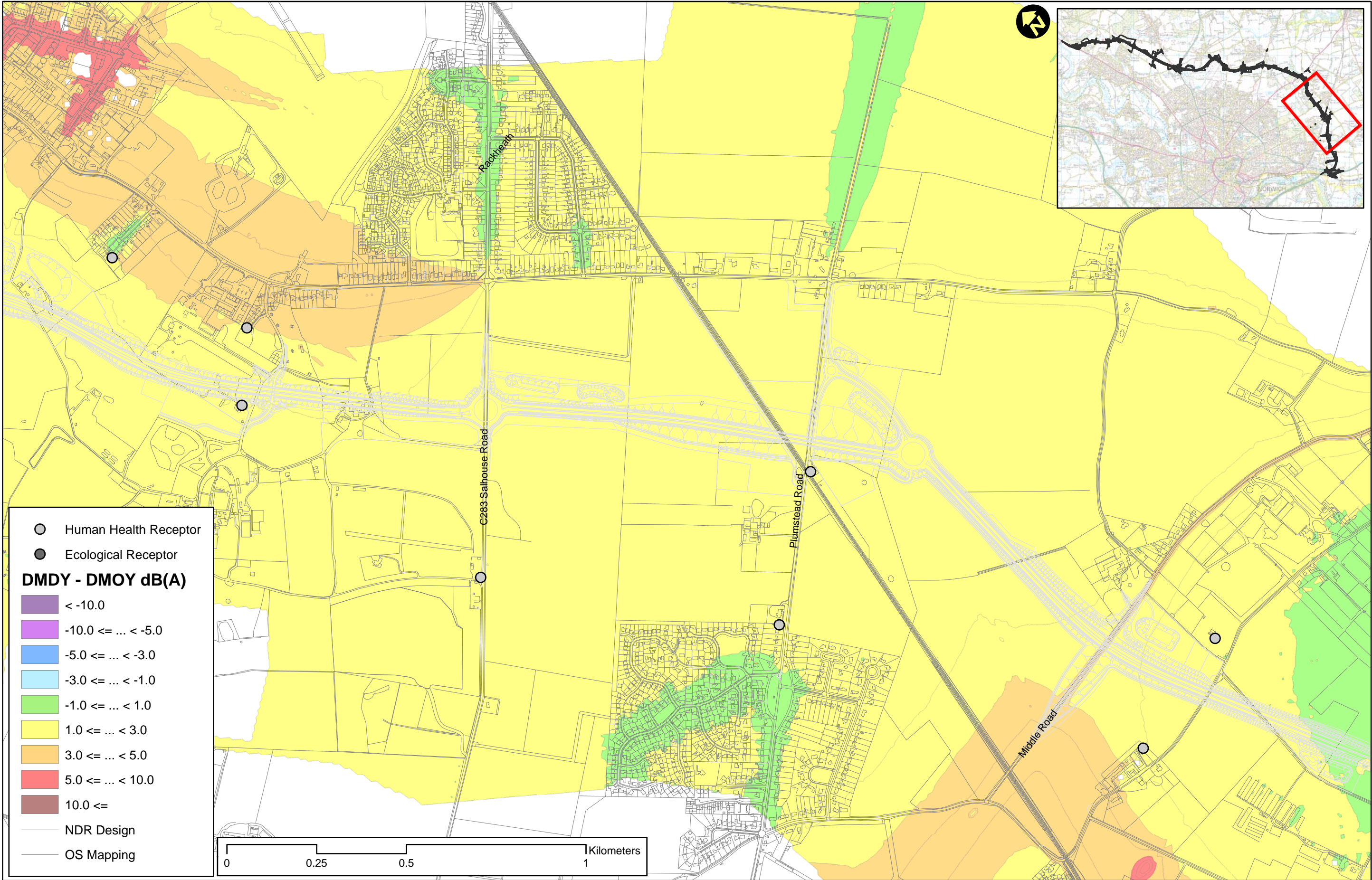

This document should not be relied on or used in circumstances other than those for which it was originally prepared and for which Mott MacDonald Ltd. was commissioned. Mott MacDonald Ltd. accepts no responsibility for this document to any other than the person by whom it was commissioned.

© Crown copyright and database rights
2013 Ordnance Survey 100019340



Tom McCabe
Interim Director of Environment,
Transport and Development
Norfolk County Council
County Hall
Martineau Lane
Norwich NR1 2SG

Mott MacDonald
County Hall
Martineau Lane
Norwich NR1 2US
Tel:01603 767530
Fax:01603 767463
Web:www.mottmac.com

Norwich Northern Distributor Road

**Predicted Traffic Noise Difference Countours
LONGTERM CHANGE WITHOUT SCHEME
(DM Design Year minus DM Opening Year)**
dB L_{A10,18hour}

Sheet 5 of 6

REV.	DESCRIPTION	CH'K'D	DATE
0	Revision for Submission	MF	11/13

GIS FILE REF	MMD-233906-DT-0929	
DRAWN BY	Neil Cooper @ Mott MacDonald - Norwich	
DATE / TIME	22 November 2013	
PROJECT TITLE	NDR	SCALE
FILE No.	233906	1:10,000

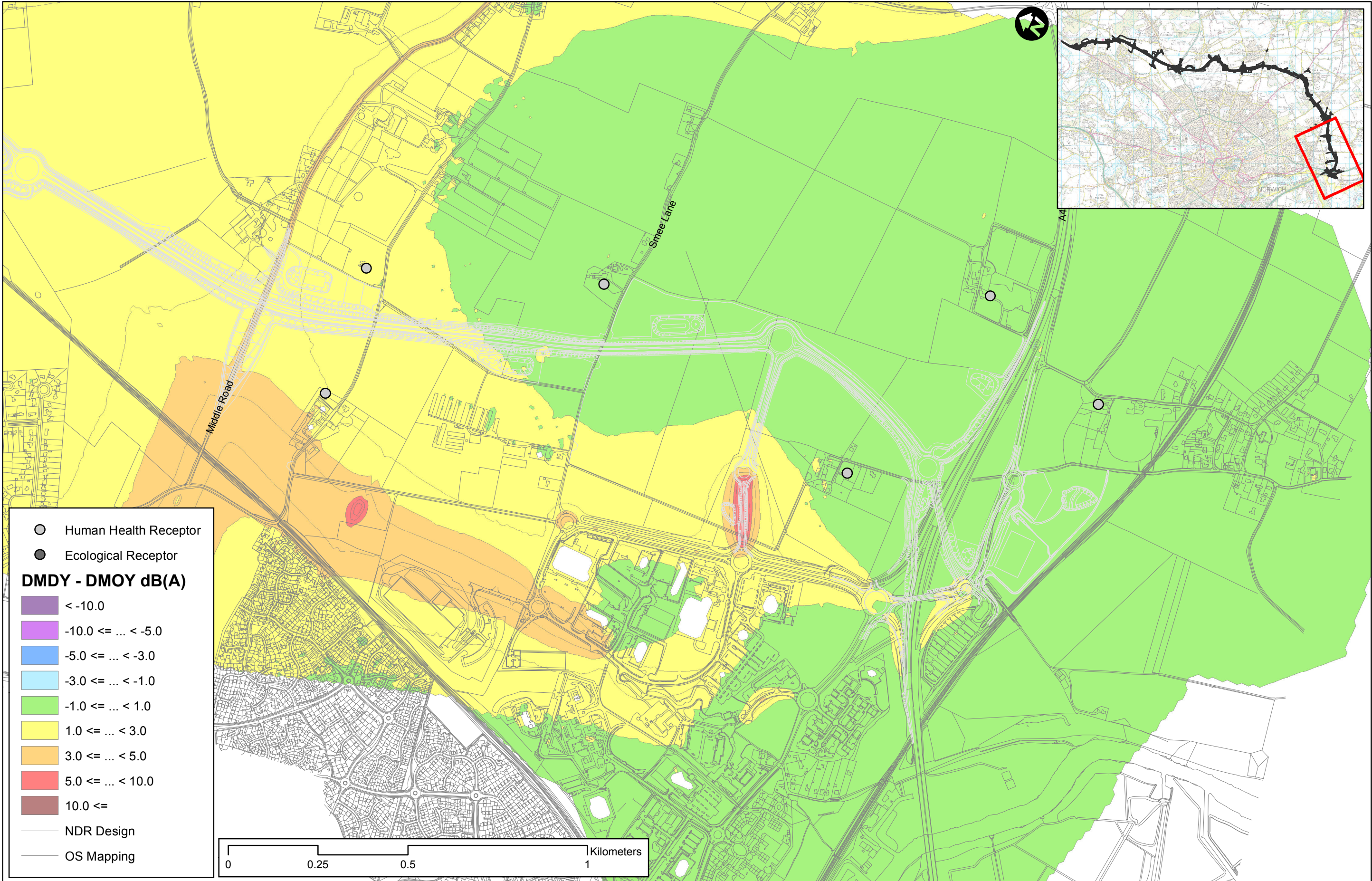

This document should not be relied on or used in circumstances other than those for which it was originally prepared and for which Mott MacDonald Ltd. was commissioned. Mott MacDonald Ltd. accepts no responsibility for this document to any other than the person by whom it was commissioned.

© Crown copyright and database rights
2013 Ordnance Survey 100019340





Tom McCabe
Interim Director of Environment,
Transport and Development
Norfolk County Council
County Hall
Martineau Lane
Norwich NR1 2SG

Mott MacDonald
County Hall
Martineau Lane
Norwich NR1 2US
Tel:01603 767530
Fax:01603 767463
Web:www.mottmac.com

Norwich Northern Distributor Road
Predicted Traffic Noise Difference Countours
LONGTERM CHANGE WITHOUT SCHEME
(DM Design Year minus DM Opening Year)
dB L_{A10,18hour}
Sheet 6 of 6

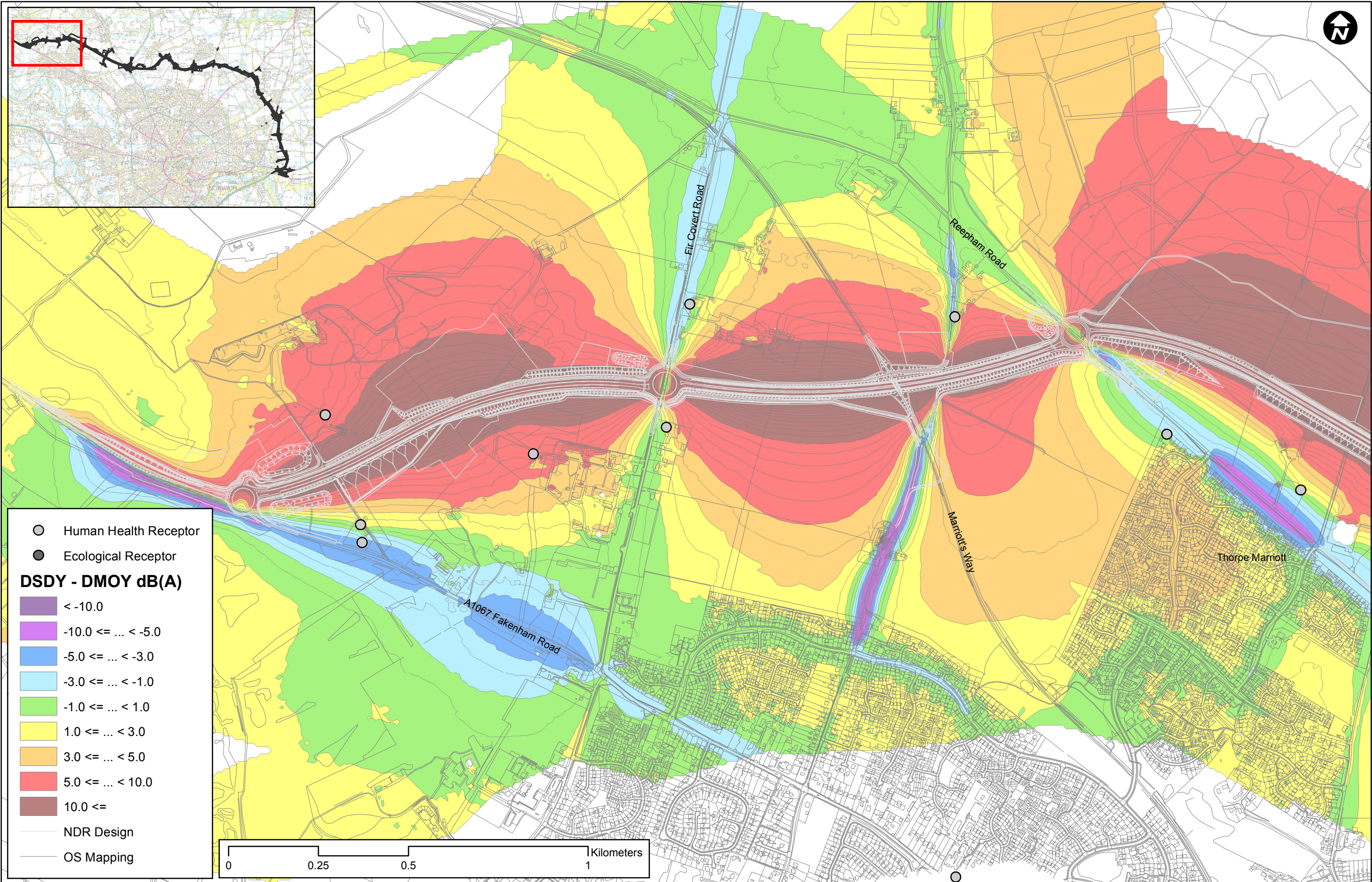

REV.	DESCRIPTION	CH'K'D	DATE
0	Revision for Submission	MF	11/13

GIS FILE REF	MMD-233906-DT-0930	
DRAWN BY	Neil Cooper @ Mott MacDonald - Norwich	
DATE / TIME	22 November 2013	
PROJECT TITLE	NDR	SCALE
FILE No.	233906	1:10,000



This document should not be relied on or used in circumstances other than those for which it was originally prepared and for which Mott MacDonald Ltd. was commissioned. Mott MacDonald Ltd. accepts no responsibility for this document to any other than the person by whom it was commissioned.

© Crown copyright and database rights
2013 Ordnance Survey 100019340

Tom McCabe
Interim Director of Environment,
Transport and Development
Norfolk County Council
County Hall
Martineau Lane
Norwich NR1 2SG

Mott MacDonald
County Hall
Martineau Lane
Norwich NR1 2US
Tel:01603 767530
Fax:01603 767463
Web:www.mottmac.com

Norwich Northern Distributor Road
Predicted Traffic Noise Difference Countours
LONGTERM CHANGE WITH SCHEME
(DS Design Year minus DM Opening Year)
dB L_{A10,18hour}
Sheet 1 of 6

REV.	DESCRIPTION	CH'K'D	DATE
0	Revision for Submission	MF	11/13

GIS FILE REF	MMD-233906-DT-0931		
DRAWN BY	Neil Cooper @ Mott MacDonald - Norwich		
DATE / TIME	22 November 2013		
PROJECT TITLE	NDR	SCALE	1:10,000
FILE No.	233906		

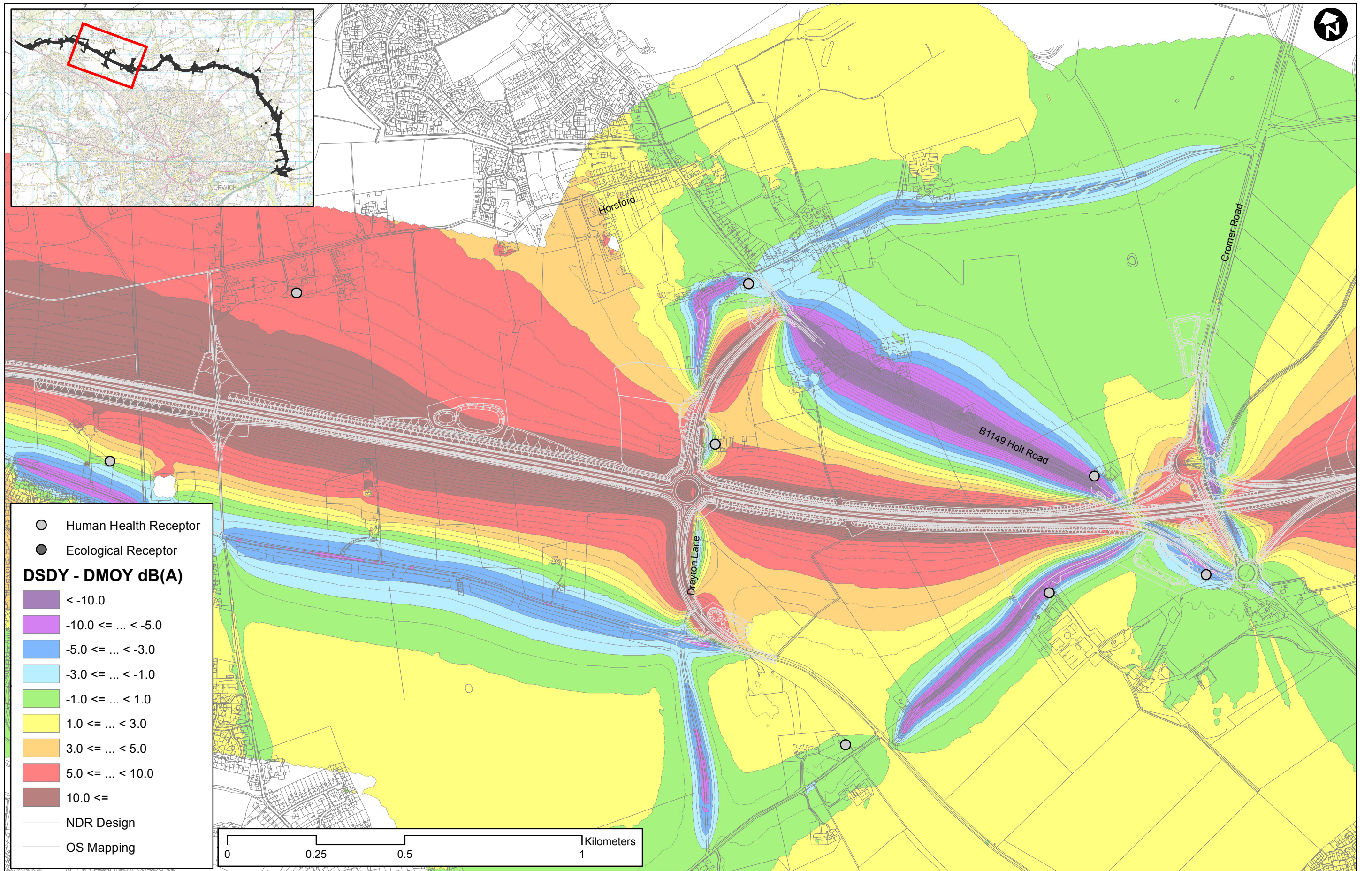

This document should not be relied on or used in circumstances other than those for which it was originally prepared and for which Mott MacDonald Ltd. was commissioned. Mott MacDonald Ltd. accepts no responsibility for this document to any other than the person by whom it was commissioned.

© Crown copyright and database rights
2013 Ordnance Survey 100019340

REV.	DESCRIPTION	CH'K'D	DATE
0	Revision for Submission	MF	11/13

GIS FILE REF	MMD-233906-DT-0932	
DRAWN BY	Neil Cooper @ Mott MacDonald - Norwich	
DATE / TIME	22 November 2013	
PROJECT TITLE	NDR	SCALE
FILE No.	233906	1:10,000

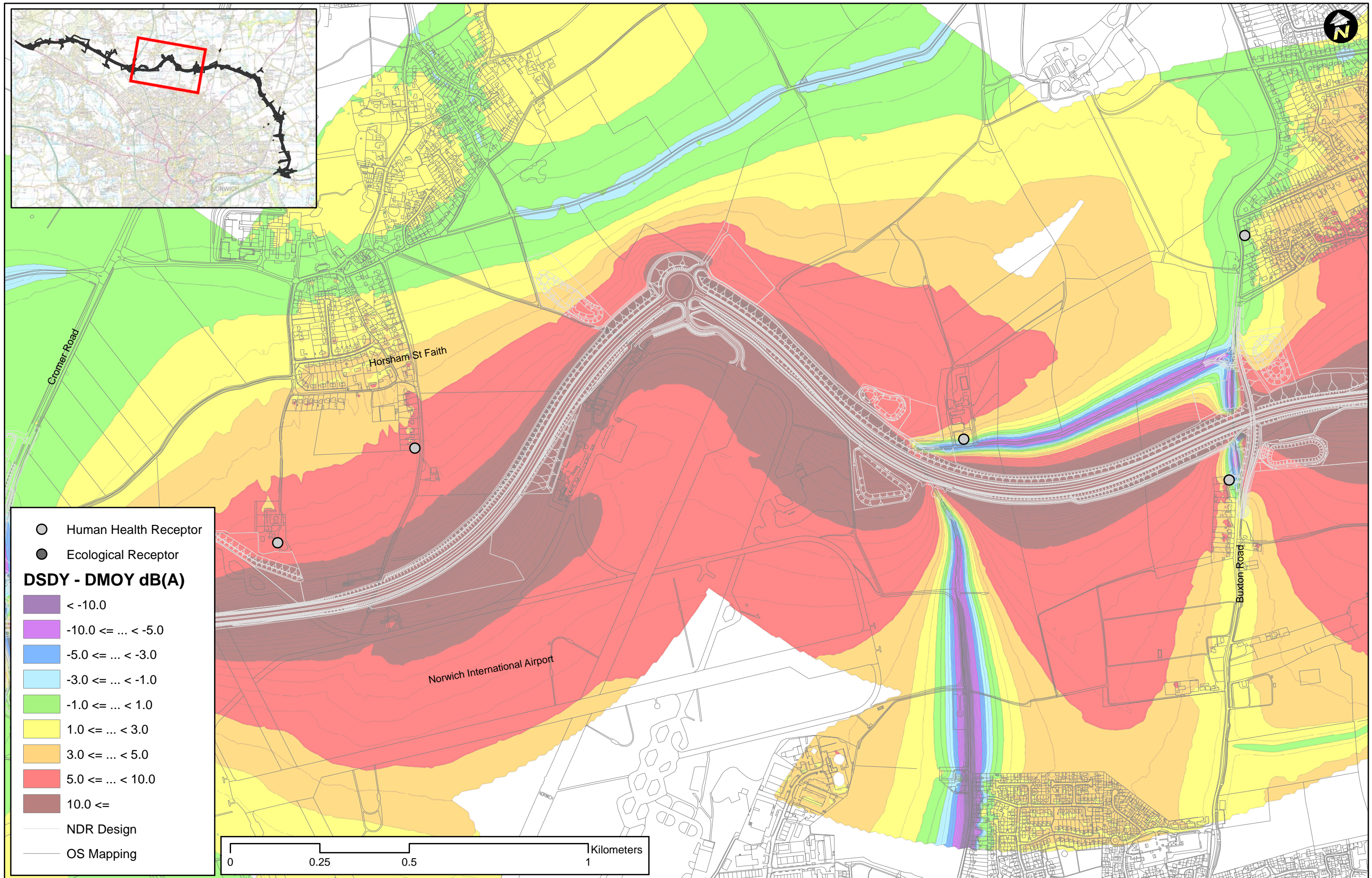

This document should not be relied on or used in circumstances other than those for which it was originally prepared and for which Mott MacDonald Ltd. was commissioned. Mott MacDonald Ltd. accepts no responsibility for this document to any other than the person by whom it was commissioned.

© Crown copyright and database rights
2013 Ordnance Survey 100019340

REV.	DESCRIPTION	CH'K'D	DATE
0	Revision for Submission	MF	11/13

GIS FILE REF	MMD-233906-DT-0933	
DRAWN BY	Neil Cooper @ Mott MacDonald - Norwich	
DATE / TIME	22 November 2013	
PROJECT TITLE	NDR	SCALE
FILE No.	233906	1:10,000

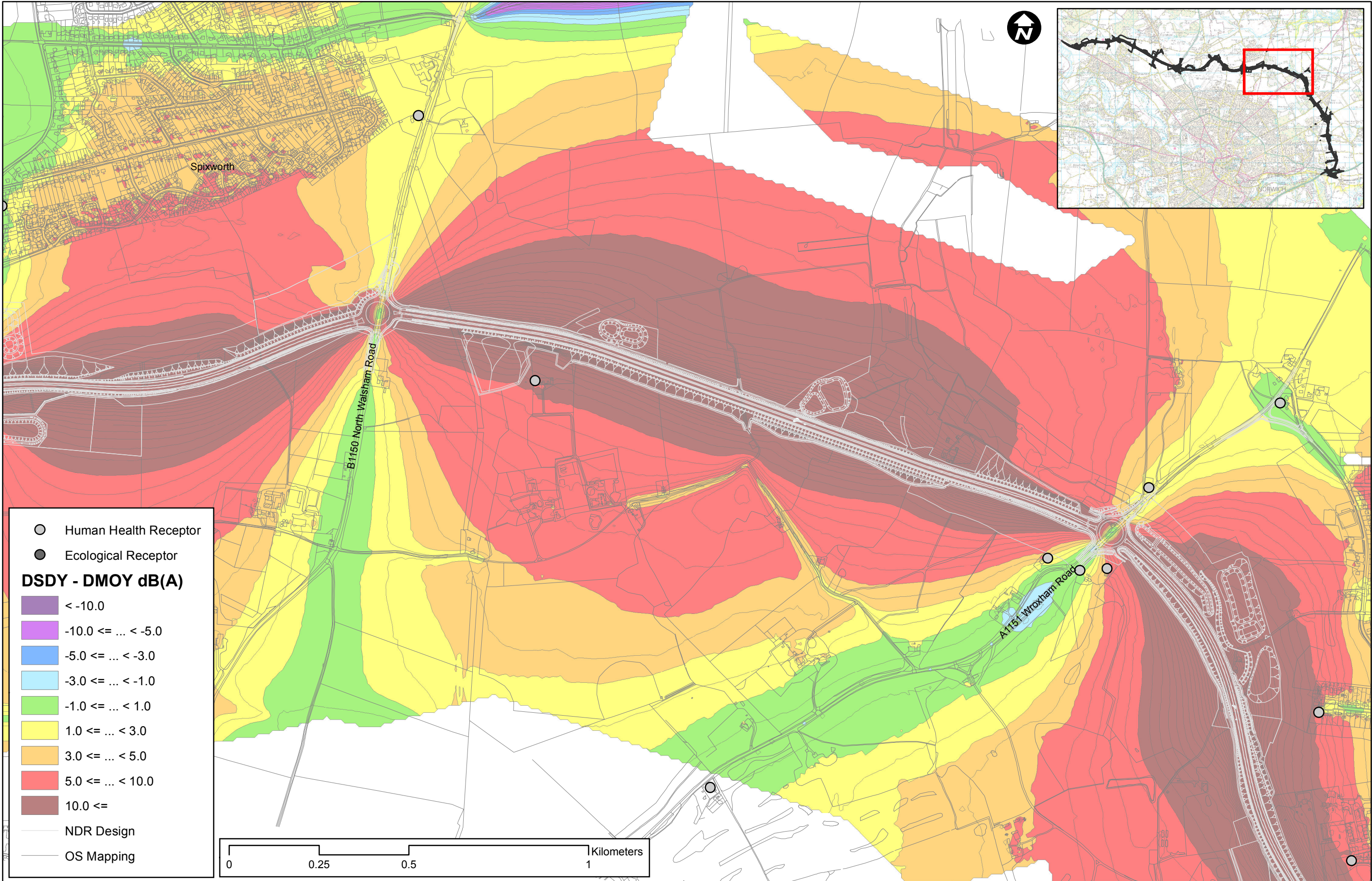

This document should not be relied on or used in circumstances other than those for which it was originally prepared and for which Mott MacDonald Ltd. was commissioned. Mott MacDonald Ltd. accepts no responsibility for this document to any other than the person by whom it was commissioned.

© Crown copyright and database rights
2013 Ordnance Survey 100019340



Tom McCabe
Interim Director of Environment,
Transport and Development
Norfolk County Council
County Hall
Martineau Lane
Norwich NR1 2SG

Mott MacDonald
County Hall
Martineau Lane
Norwich NR1 2US
Tel:01603 767530
Fax:01603 767463
Web:www.mottmac.com

Norwich Northern Distributor Road

Predicted Traffic Noise Difference Countours
LONGTERM CHANGE WITH SCHEME
(DS Design Year minus DM Opening Year)
dB L_{A10,18hour}

Sheet 4 of 6

REV.	DESCRIPTION	CH'K'D	DATE
0	Revision for Submission	MF	11/13

GIS FILE REF	MMD-233906-DT-0934	
DRAWN BY	Neil Cooper @ Mott MacDonald - Norwich	
DATE / TIME	22 November 2013	
PROJECT TITLE	NDR	SCALE
FILE No.	233906	1:10,000

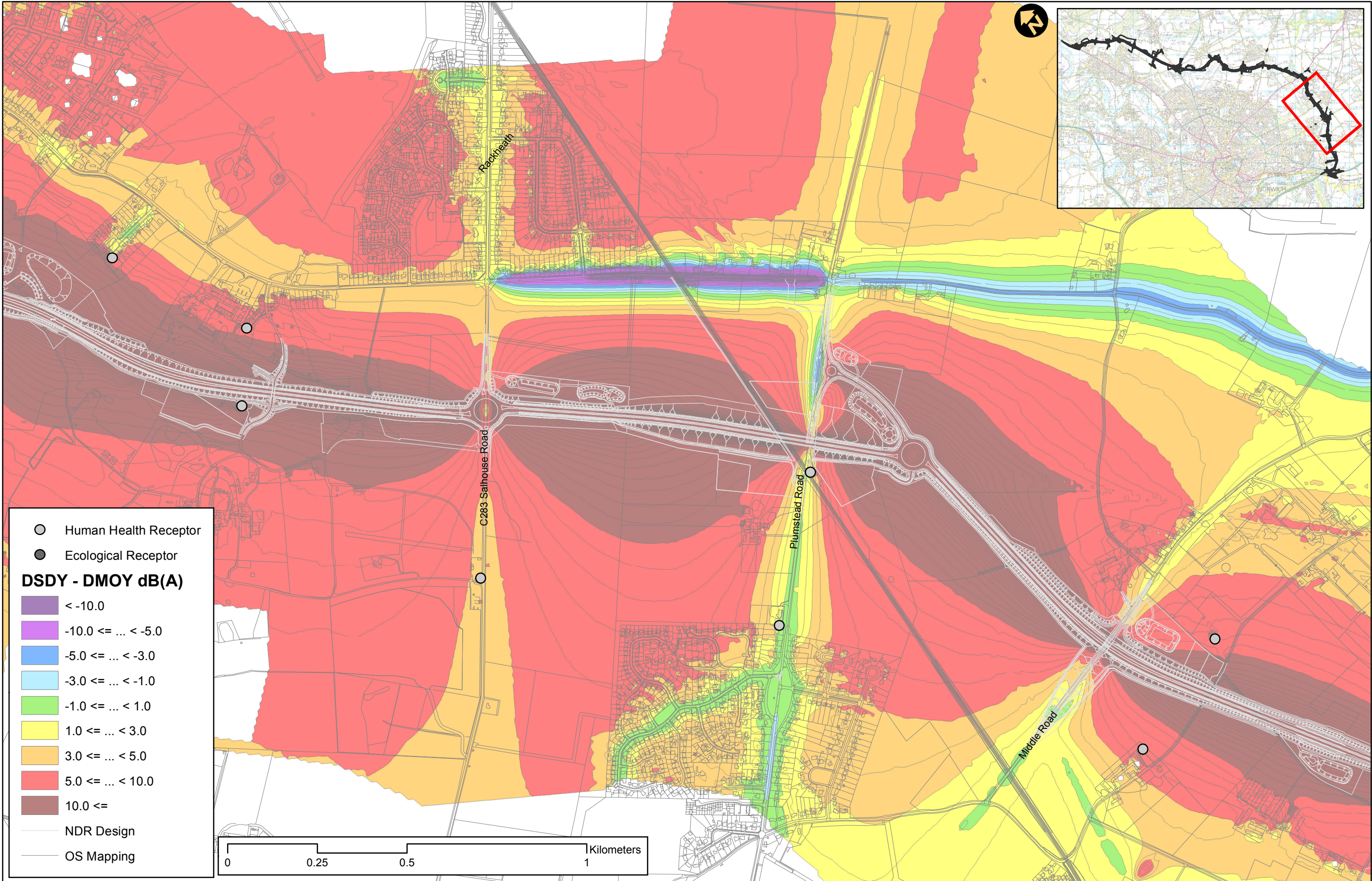

This document should not be relied on or used in circumstances other than those for which it was originally prepared and for which Mott MacDonald Ltd. was commissioned. Mott MacDonald Ltd. accepts no responsibility for this document to any other than the person by whom it was commissioned.

© Crown copyright and database rights
2013 Ordnance Survey 100019340





Tom McCabe
Interim Director of Environment,
Transport and Development
Norfolk County Council
County Hall
Martineau Lane
Norwich NR1 2SG

Mott MacDonald
County Hall
Martineau Lane
Norwich NR1 2US
Tel:01603 767530
Fax:01603 767463
Web:www.mottmac.com

Norwich Northern Distributor Road
Predicted Traffic Noise Difference Countours
LONGTERM CHANGE WITH SCHEME
(DS Design Year minus DM Opening Year)
dB L_{A10,18hour}
Sheet 5 of 6

REV.	DESCRIPTION	CH'K'D	DATE
0	Revision for Submission	MF	11/13

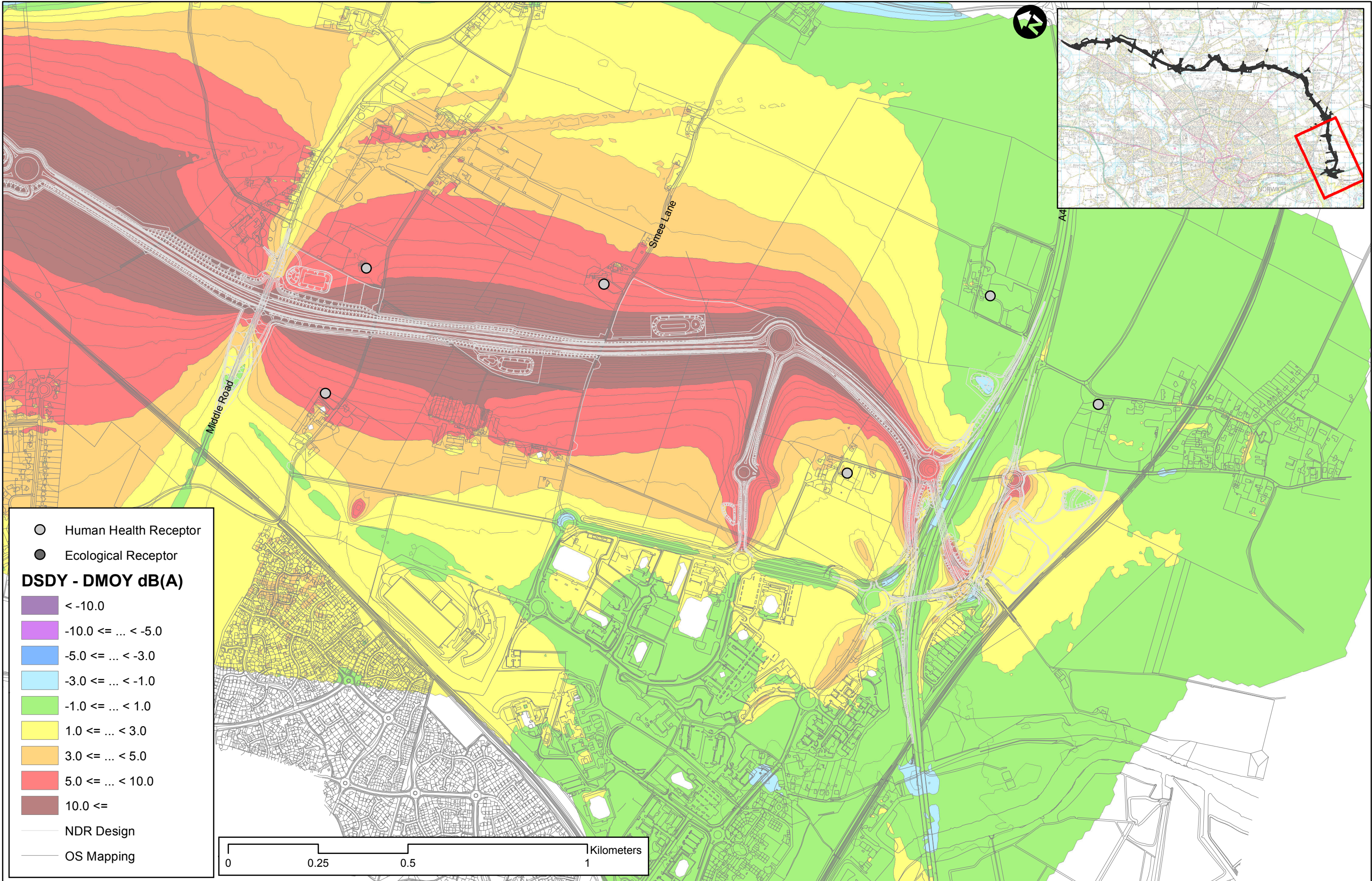
GIS FILE REF	MMD-233906-DT-0935	
DRAWN BY	Neil Cooper @ Mott MacDonald - Norwich	
DATE / TIME	22 November 2013	
PROJECT TITLE	NDR	SCALE
FILE No.	233906	1:10,000



This document should not be relied on or used in circumstances other than those for which it was originally prepared and for which Mott MacDonald Ltd. was commissioned. Mott MacDonald Ltd. accepts no responsibility for this document to any other than the person by whom it was commissioned.

© Crown copyright and database rights
2013 Ordnance Survey 100019340



Tom McCabe
Interim Director of Environment,
Transport and Development
Norfolk County Council
County Hall
Martineau Lane
Norwich NR1 2SG

Mott MacDonald
County Hall
Martineau Lane
Norwich NR1 2US
Tel:01603 767530
Fax:01603 767463
Web:www.mottmac.com

Norwich Northern Distributor Road
Predicted Traffic Noise Difference Countours
LONGTERM CHANGE WITH SCHEME
(DS Design Year minus DM Opening Year)
dB L_{A10,18hour}
Sheet 6 of 6

REV.	DESCRIPTION	CH'K'D	DATE
0	Revision for Submission	MF	11/13

GIS FILE REF	MMD-233906-DT-0936	
DRAWN BY	Neil Cooper @ Mott MacDonald - Norwich	
DATE / TIME	22 November 2013	
PROJECT TITLE	NDR	SCALE
FILE No.	233906	1:10,000

**C. Noise Calculations Detailed Study Area: Drawing MMD-233906-
DT-0940**

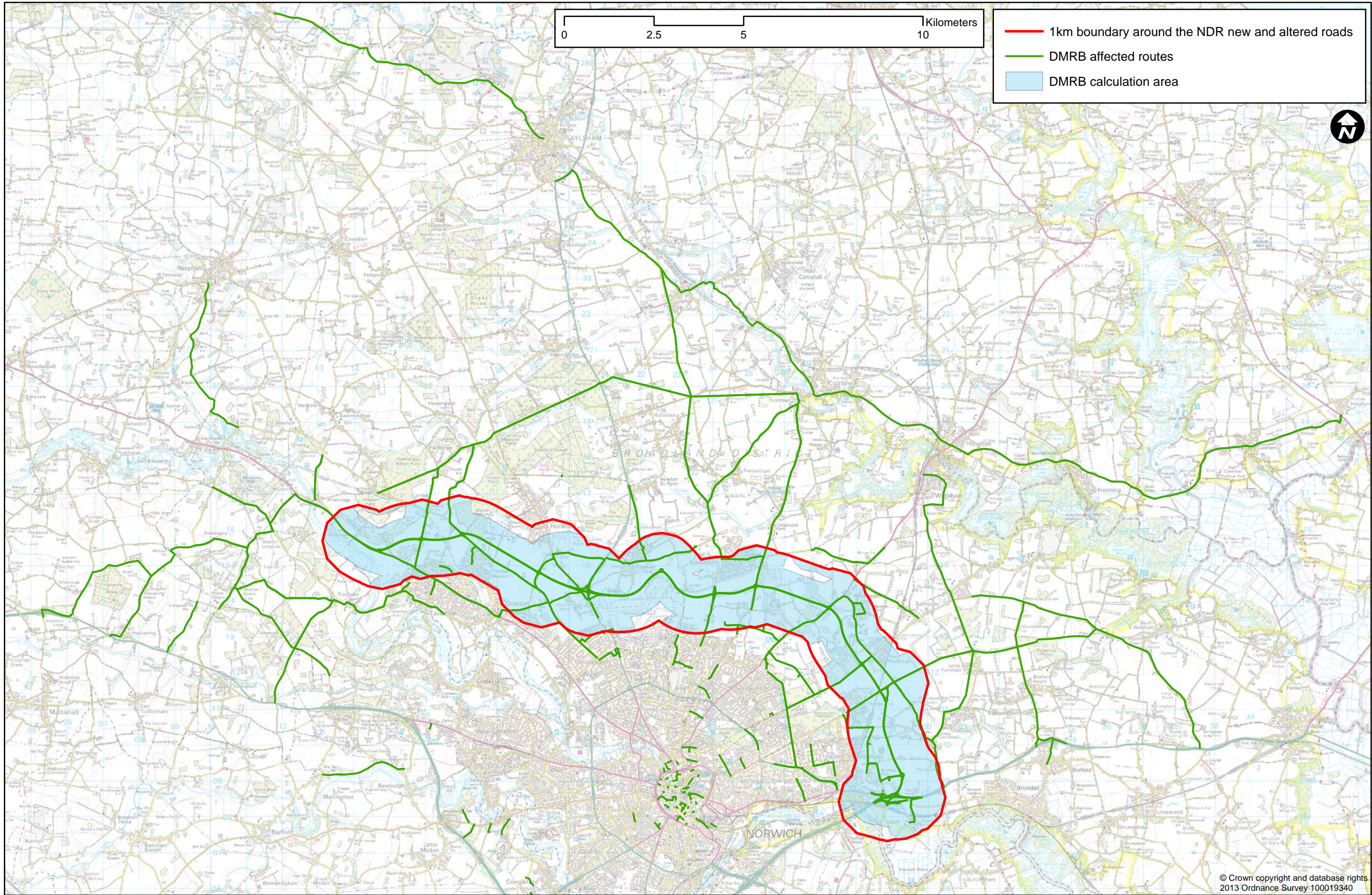

© Crown copyright and database rights
2013 Ordnance Survey 100019340

This document should not be relied on or used in circumstances other than those for which it was originally prepared and for which Mott MacDonald Ltd. was commissioned. Mott MacDonald Ltd. accepts no responsibility for this document to any other than the person by whom it was commissioned.



Tom McCabe
Interim Director of Environment,
Transport and Development
Norfolk County Council
County Hall
Martineau Lane
Norwich NR1 2SG

Mott MacDonald
County Hall
Martineau Lane
Norwich NR1 2US
Tel:01603 767530
Fax:01603 767463
Web:www.mottmac.com

Norwich Northern Distributor Road

Noise Calculations

Detailed Study Area

REV.	DESCRIPTION	CH'K'D	DATE
0	Revision for Submission	MF	11/13

GIS FILE REF	MMD-233906-DT-0940	
DRAWN BY	Neil Cooper @ Mott MacDonald - Norwich	
DATE / TIME	25 November 2013	
PROJECT TITLE	NDR	SCALE
FILE No.	233906	1:100,000