

Appendix D

BAT HIBERNATION SURVEYS

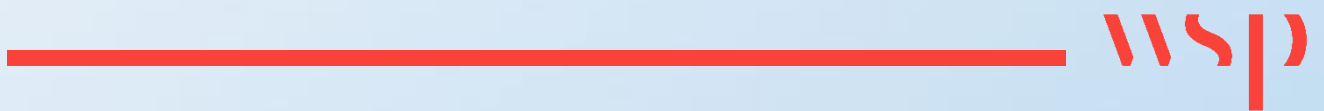
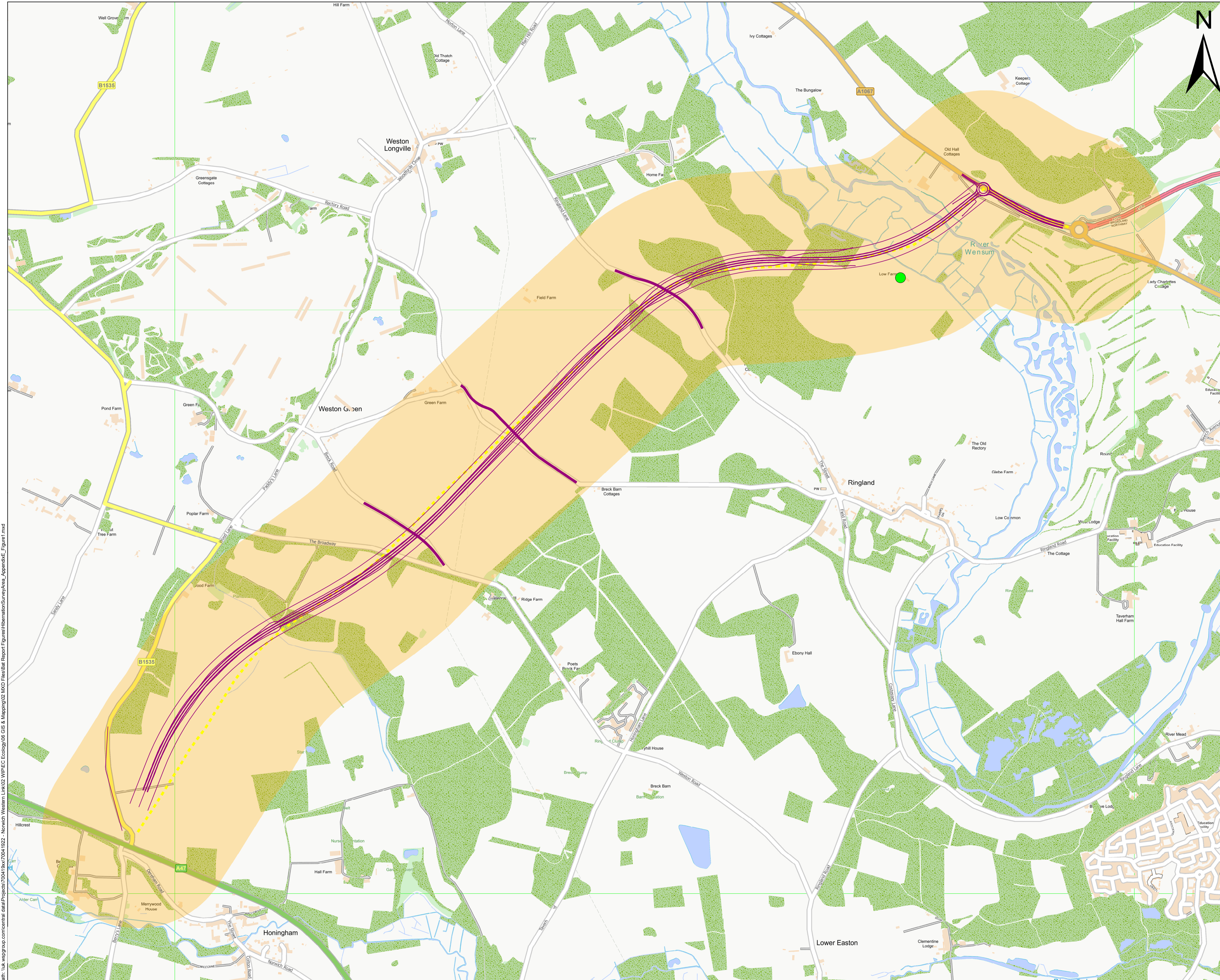







Figure D-1 - 2019 Bat Hibernation Survey.



THIS DRAWING MAY BE USED ONLY FOR THE PURPOSE INTENDED AND ONLY WRITTEN DIMENSIONS SHALL BE USED

Legend

-  Preferred Route
-  preferred route alignment at the time of hibernation survey (02/2019)
-  bat hibernation survey area (500 m from route alignment)
-  potential hibernation structures

Copyright
 This map is reproduced from Ordnance Survey material with the permission of Ordnance Survey on behalf of the Controller of Her Majesty's Stationery Office.
 © Crown copyright
 Unauthorised reproduction infringes Crown copyright and may lead to prosecution or civil proceedings.
 Contains Ordnance Survey data. License No. 100019340
 © Crown copyright and database right 2020

Revision Details	By	Date	Suffix

Drawing Status: **FINAL**

Job Title: **Norwich Western Link**

Drawing Title: **Appendix D - Figure 1
2019 Bat Hibernation Survey**

Scale at A3: **1:9,000**

Drawn	UKPAL003	Originated	PL	Date	12/02/2020
Stage 1 check	HB	Stage 2 check	AH		

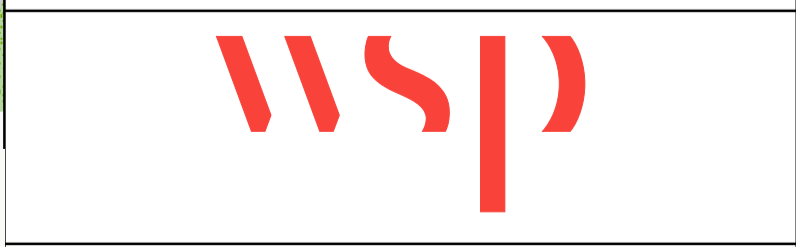
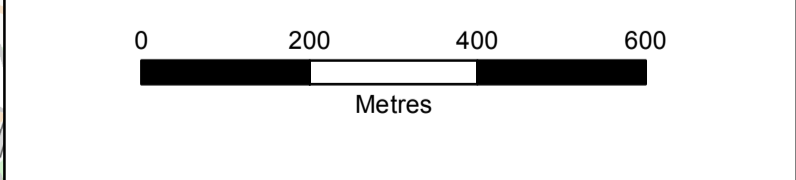

Drawing Number: **70061370-09-01-0009**

Path: \\uk.wspgroup.com\central_data\Projects\70061370-09-01-0009 - Norwich Western Link\02 WPI\EC Ecology\GIS & Mapping\02 MMD Files\Bat Report\Figures\InformationSurveyArea_AppendixE_Figure1.mxd