

Norfolk County Council
County Hall, Martineau Lane
Norwich NR1 2SG

December 1, 2020

I, Dr David Ormerod of Mill House, 7 Mill Lane, Swaffham, Norfolk PE37 7EU hereby apply for an order under section 53(2) of the Wildlife and Countryside Act 1981 to modify the definitive map and statement for the County of Norfolk by adding the former carriage road and bridleway between Great Cressingham and Swaffham parishes as a Restricted Byway, or B.O.A.T.

I attach copies of the following documentary evidence in support of the application

- Google Earth satellite View, 2018 x8.
- Norfolk Definitive Map.
- Norfolk County Council Online Interactive Public Rights of Way Gazetteer, 2020.
- Finance Act (1909-10) I.R.S. Duties on Land Values map.
- Photograph (June 2020): From Point B on South Pickenham Road, Great Cressingham,, looking WNW along Gt. Cressingham FP1.
- Photograph (June 2020): View from Point C looking to the NW along the trail at the side of Great Cressingham Wood.
- Photograph (June 2020) along Gt. Cressingham FP1 beyond Point D¹.
- Photograph (June 2020). Looking to the NNW down Gt. Cressingham FP5 from Point D².
- Photograph (June 2020) from Point E, looking to the north along South Pickenham FP3.
- Photograph (June 2020) from Point F on Heath Road, looking back along the trail (South Pickenham FP3) to the south.
- Photograph (June 2020) from Point G on Heath Road, looking to the NW along the former roadbed, here crossing Forestry England leasehold land.
- Photograph (June 2020), looking to the NNE at the beginning of the long, forest traverse along the original road bed from long before the enforestation.
- Photograph (June 2020). Looking along the compacted stone trail to the NNE in the mid-section of the long forest traverse.
- Photograph (June 2020) beyond the apex of the gentle hill, towards the end of the forest traverse
- Photograph (June 2020) on the rise towards Evergreen Farm, Swaffham parish. The metalled surface is replaced by a green lane.
- Photograph (June 2020) from alongside the southern fence line of Evergreen Farm, looking to the west, towards Point H.
- Photograph (June 2020). Looking northward along the short road to Evergreen Farm Cottages from Point I at the fenceline to the adjacent field edge.

- Photograph (June 2020) looking westward into Swaffham RB49, with the road from Evergreen Farm cottages joining from the south.
- Photograph (June 2020) from Point K on Watton Road, looking to the west down Swaffham RB49.
- Faden's Map of Norfolk, 1797.
- Andrew Macnair's digitised version of Faden's Map of Norfolk. 1797.
- Great Cressingham Parish Enclosure Award and Map, 1803.
- John Cary Map of Norfolk, 1809.
- Edward B. Metcalfe's O.S. Map of East Dereham, 1817.
- Ordnance Survey 1st series 1-inch map of England and Wales, Sheet 65, 1824.
- Bryant's Map of the County of Norfolk, 1826.
- Henry Teesdale's Map of Norfolk, 1830.
- Christopher and John Greenwood's Map of the County of Norfolk., 1834.
- Great Cressingham Parish Tithe Apportionment and Map, 1839.
- James Pigot Map of Norfolk, 1840.
- South Pickenham Parish Tithe Apportionment and Map, 1843.
- Swaffham Parish Tithe Map, 1843, and Re-apportionment Map, 1872.
- Pickenham Hall Estate Sale Map, 1844.
- Cockley Cley Parish Tithe Map, 1845.
- Swaffham Parish Enclosure Award and Map, 1863/9.
- Ordnance Survey Boundary Sketch Map of Great Cressingham and South Pickenham parishes, 1882.
- Ordnance Survey 6-inch map, Norfolk Sheets 71Se, 71NE, 71 NW, & 59SW, 1883/4 x4.
- Ordnance Survey composite 2nd Series 25-inch Map, Norfolk Sheets 71.11, 71.7, 71.6, 71.2, 59.14, & 59.10, 1905 x2.
- Finance Act (1909-10) I.R.S. Duties on Land Values maps x5.
- Swaffham Urban District Council Minute, May 19, 1924.
- Swaffham Urban District Council Minute, June 16, 1924.
- Swaffham Urban District Council Minute, September 3, 1928.
- Swaffham Urban District Council Minute, September 17, 1928.
- Ordnance Survey 1-inch Popular Edition, Sheet 66, 1931.
- Ministry of Food National Farm Survey Maps, Norfolk Sheets 58NW and 46SW, 1943 x2.
- Ordnance Survey 1-inch New Popular Series map, Sheet 125, Fakenham, 1946.
- Ordnance Survey 1:25,000 map, Norfolk Sheet TF 71, 1955.
- INSPIRE Geo-referenced Land Registry index polygon cadastral map, 2016.
- FE Map of Swaffham Forestry, South Pickenham Heath, 2020.

- Ordnance Survey 1:2,500 Map, 2019, showing the late-20th-century agricultural-driven deviations in the roadbed of the southern 'half' of the application route

Sincerely Yours,

A handwritten signature in black ink that reads "David Ormerod". The signature is written in a cursive style with a horizontal line underlining the name.

L David Ormerod MB,BS, MBA, MSc, FRCP, FRCS, DTM&H

Applicants' Reference: **EH 058**

Wildlife and Countryside Act 1981

The Definitive Map and Statement of Public Rights of Way for the County of Norfolk

Certificate of Service of Notice of Application for Modification Order

To: Norfolk County Council
 County Hall
 Martineau Lane
 Norwich
 NR1 2SG

I, Dr. David Ormerod of Mill House, 7 Mill Lane, Swaffham PE37 7EU hereby certify that the requirements of paragraph 2 of Schedule 14 to the Wildlife and Countryside Act 1981 have been complied with.

Dated: December 1, 2020	Signature: 
-------------------------	---

Applicant's Reference: **EH 058**
 NCC Reference:

Schedule of persons on whom notice was served

The owners of the land crossed by the old public carriage way and bridleway between South Pickenham Road, Great Cressingham, at **TF 84410233**, along Great Cressingham FP1, FP2, and FP5, and South Pickenham FP3 to Heath Road. Then, along its old roadbed from TF 83050428, with a long traverse through Forestry England land to the boundary of Evergreen Farm, Swaffham at TF 83000638, before a short diversion by Evergreen Farm Cottages Lane to exit on Watton Road, Swaffham via Swaffham RB49.

1. The South Pickenham Estate Co. Ltd, Estate Office, Home Farm, South Pickenham, Swaffham, Norfolk PE37 8DZ
2. Ms. Hannah Scott, Great Cressingham Parish Council, Homestaed Farm, Ashill, Thetford, Norfolk IP25 7BA
3. Sir Samuel Roberts, The Parish Council, Cockley Cley Estate Office, Swaffham, Norfolk PE37 8AG
4. Mr. Richard Bishop, Swaffham Parish Council, Town Hall, 4 London Street, Swaffham, Norfolk PE37 7DQ.
5. Forestry Commission, Santon Downham, Brandon, Suffolk IP27 0TJ
6. Mr. MJ Easey, Evergreen Farm, South Pickenham Road, Swaffham, Norfolk PE37 8DA
7. *Ms. MELANIE COUSINS, SOUTH PICKENHAM PARISH COUNCIL,*



FIGURE 1A. GOOGLE EARTH SATELLITE MAPS I- Gt. CRESSINGHAM TO SWAFFHAM BRIDLEWAY.



FIGURE 1C. GOOGLE EARTH SATELLITE MAP III - GT. CRESSINGHAM TO SWAFFHAM BRIDLEWAY



FIGURE 1B. GOOGLE EARTH SATELLITE MAP II. — Gt CRESSINGHAM TO SWAFFHAM BRIDGEWAY.



FIGURE 1D. GOOGLE EARTH SATELLITE MAP IV, - CO. CRESSINGTHAM TO SWAFFHAM BRIDLEWAY.

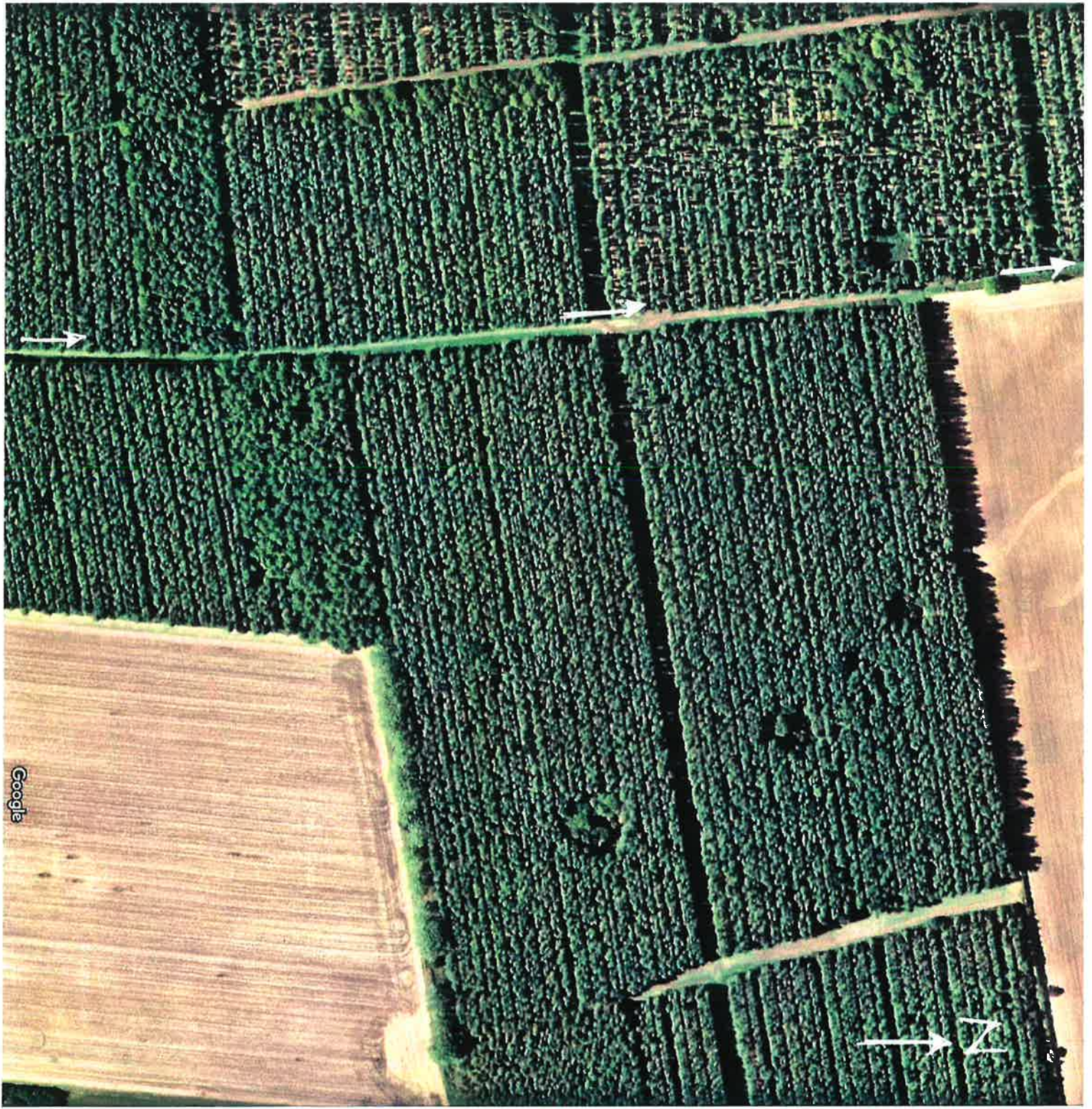

FIGURE 1E. GOOGLE EARTH SATELLITE MAP X - CT. CRESSINGHAM TO SWAFFHAM BRIDLEWAY.

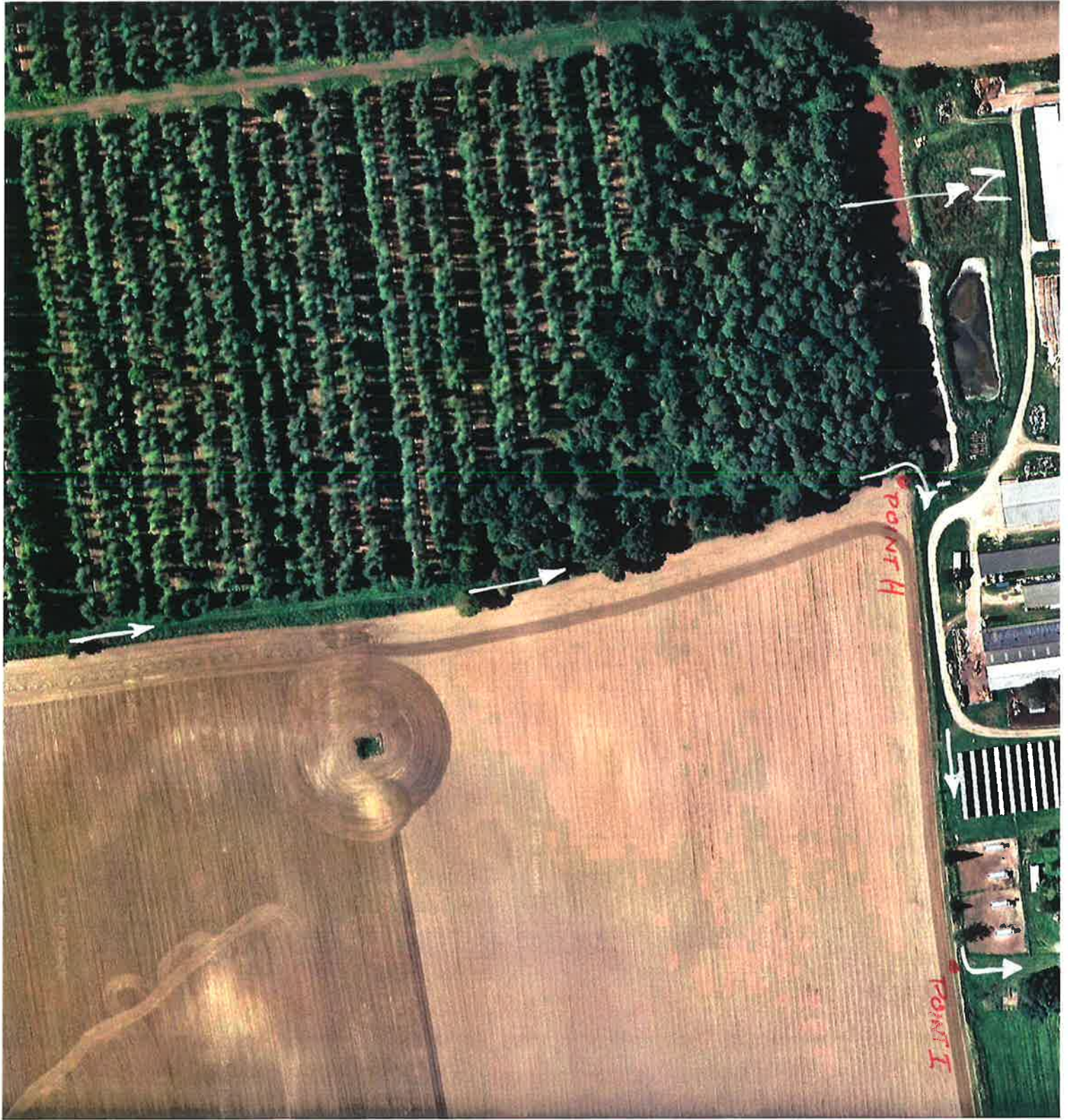

FIGURE 1F. GOOGLE EARTH SATELLITE MAP $\sqrt{1}$ - LOT CRESSINGHAM TO SWAFFHAM BRIDLEWAY.

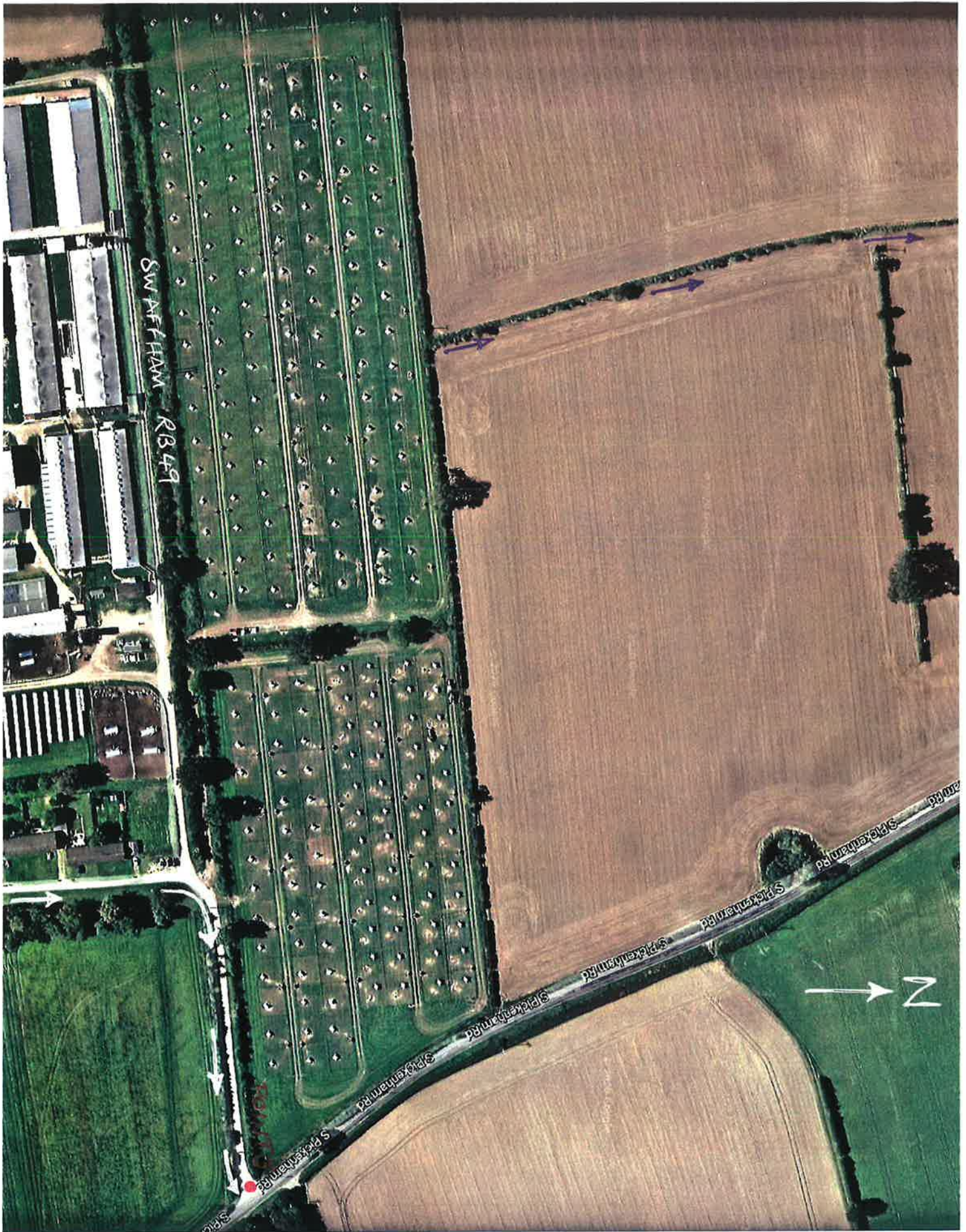

FIGURE 1G. GOOGLE EARTH SATELLITE MAP VII - GT. CRESSINGHAM TO SWAFFHAM BRIDLEWAY.