

Norfolk County Council  
County Hall, Martineau Lane  
Norwich NR1 2SG

July 1, 2019

I, Dr David Ormerod of Mill House, 7 Mill Lane, Swaffham, Norfolk PE37 7EU hereby apply for an order under section 53(2) of the Wildlife and Countryside Act 1981 to modify the definitive map and statement for the County of Norfolk by adding Plantation Road and Lexham Lane in Rougham and West Lexham parishes as Restricted Byways:

I attach copies of the following documentary evidence in support of the application:

- OS 1:25,000 Norfolk TF81 map, 1955-61
- Norfolk County Council Online Right of Way Gazetteer
- Photograph: Looking east down Plantation Road from Rougham Road at Point A (May 2019). The road surface in the first half of Plantation Road is an old, gritted tar surface, covered in road dust.
- Photograph: Looking back to the west from a point half way between Points A and B, (May 2019) on Plantation Road.
- Photograph: View of the intersection of Plantation Road and Lexham Lane at Point B (May 2019) looking eastward.
- [geograph.com](#) photograph of Plantation Road between Points B and C (July 2008) - showing the public use of quad bikes.
- Photograph (May 2019) showing Plantation Road and its compacted stone surface close to the A-1065, looking towards the west.
- Photograph (May 2019) of the entrance to Plantation Road from the A-1065.
- Photograph of the entrance of Lexham Lane, West Lexham, from the A-1065 (May 2019).
- [geography.com](#) Photograph of a flooded lower Lexham Lane (July 2008).
- Photograph (May 2019) of Lexham Lane close to Quarry Farm showing a more irregular, rutted, and less-engineered highway. The overgrown hedgerows are well shown.
- Photograph (May 2019) of Lexham Lane looking northward adjacent to the Rougham Field Barn, now north of Plantation Road.
- Photograph of the start of Lexham Lane from the B-1145 (May 2019).
- Edward Bowen's Accurate Map of the County of Norfolk, 1749, showing the contribution of Plantation Road to the major east-west highway.
- John Carey's Map of the County of Norfolk, 1787, confirms the route shown on the Bowen Map.
- Faden's Map of Norfolk, 1797, digitized by Andrew Macnair.

- E.B. Metcalfe (OS) East Dereham map, 1817
- Bryant's Map of Norfolk, 1826
- Henry Teesdale's Map of the County of Norfolk, 1832
- Tithe Map for Rougham parish, 1838
- West Lexham parish Tithe Map, 1841
- Ordnance Survey 1<sup>st</sup> edition 25-inch County Series Norfolk, 1884: composite of Sheets 35.14,35.15, and 47.3; 591; 47.13; and 47.14
- Ordnance Survey Revised New Series 1-inch map, Sheet 146, Fakenham Hills, 1898
- Bartholomew maps of England and Wales, Sheet 15, Norfolk: 1903; and 1921; and of Great Britain, Sheet 26, Norfolk, 1943
- Edward Stanford's Norfolk Map, 1928
- Ministry of Food National Farm Survey Map, 1943
- Aerial Photograph, 1946
- Ordnance Survey 1-inch New Popular Edition, Sheet 125, Fakenham, 1946
- Zoom Earth Satellite View, 2011
- INSPIRE Georeferenced Land Registry index polygon cadastral map, 2015

Sincerely Yours,



L David Ormerod MB,BS, MBA, MSc, FRCP, FRCS, DTM&H

Applicant's Reference: EH 0023

## Wildlife and Countryside Act 1981

The Definitive Map and Statement of Public Rights of Way for the County of Norfolk

### Certificate of Service of Notice of Application for Modification Order

Norfolk County Council  
County Hall  
Martineau Lane  
Norwich  
NR1 2SG

I, Dr David Ormerod of Mill House, 7 Mill Lane, Swaffham PE37 7EU hereby certify that the requirements of paragraph 2 of Schedule 14 to the Wildlife and Countryside Act 1981 have been complied with in connection with my application to you dated July 1, 2019 for the modification of the Definitive Map and Statements for the County of Norfolk by the addition of Plantation Road and Lexham Lane in Rougham and/or West Lexham parishes as Restricted Byways.

Dated: July 1 2019	Signature: 
--------------------	--

Applicant's Reference: EH 023  
NCC Reference:

### Schedule of persons on whom notice was served

The owners and occupiers of the land crossed by the roads known as Plantation Road and/or Lexham Lane in Rougham or West Lexham parishes in the county of Norfolk. Plantation Road runs from grid reference TF 82461882 in a westerly direction to grid reference TF 84221838. Lexham Lane runs to the north from grid reference TF 83711726 to grid reference TF 83321967.

1. T & S North, Rougham Hall, The Street, Rougham PE32 2SH
2. JB Ringer and Sons, Ponders Farm, The Street, Rougham, Norfolk PE32 2SF
3. Fyfield Estates Ltd, 19 Hall Lane, West Lexham, Kings Lynn, Norfolk PE32 1UB

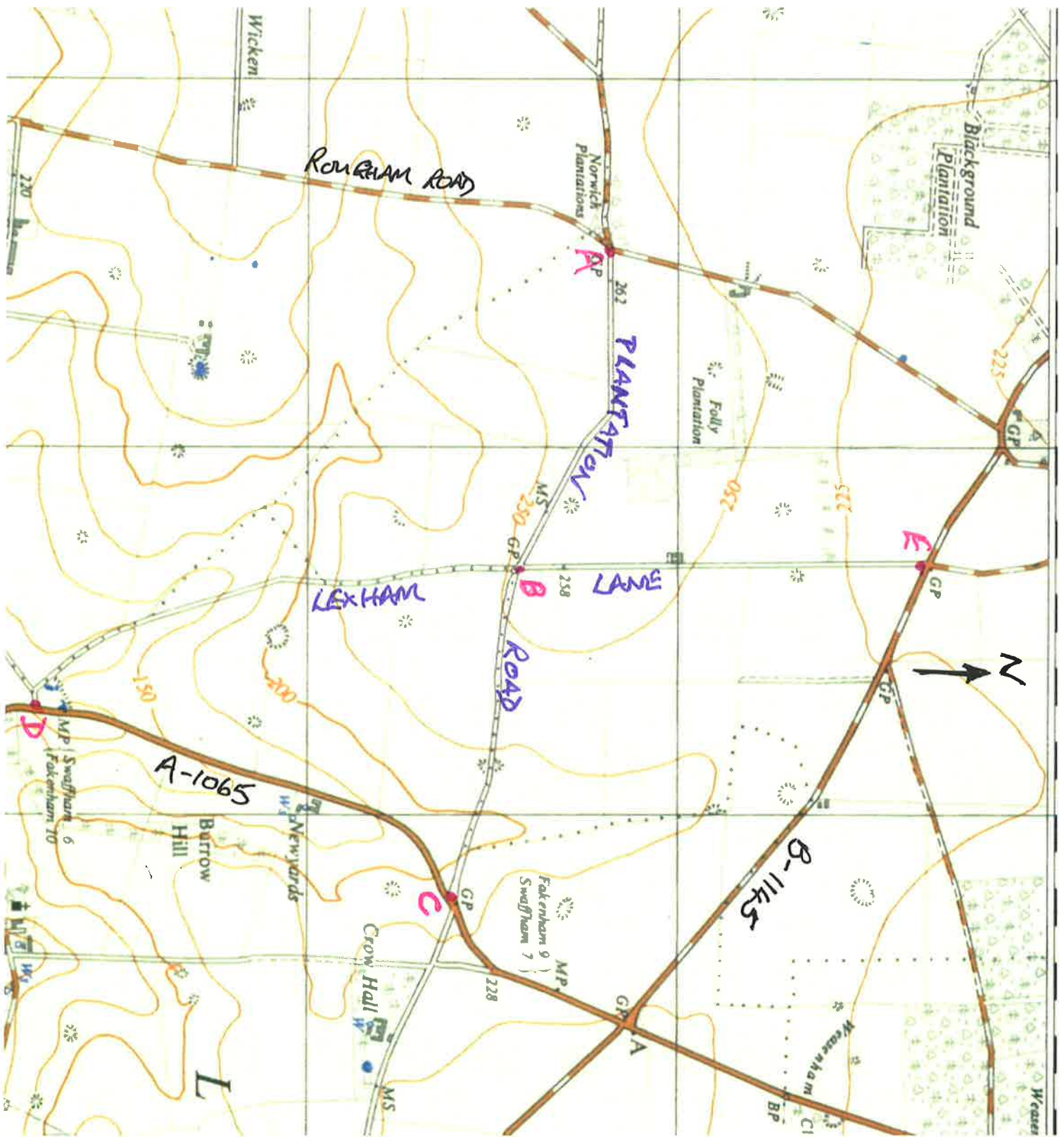

FIGURE 1. ORDNANCE SURVEY 1:25,000 NORFOLK TF81, PLANTATION ROAD AND LEXHAM LANE, ROUGHAM PARISH.

SHOWS THE FULL SPAN OF PLANTATION ROAD, FROM POINT A TO POINT B, AND OF LEXHAM ROAD, FROM POINT D TO POINT E.