

PROPOSED WORKS

- Carriageway widening
- Estimated area of allotment land permanently required for scheme.
- Works area - to be reinstated after construction.
- Trees to be removed.
- Existing trees to be retained and protected during works, in accordance with tree protection drawing and BS 5837:2012

PRIMARY MITIGATION

- New secure fence treatment and native hedgerow to allotment boundaries.
- Replanting to banks with specimen trees and ecologically diverse flowering and fruiting shrub and tree mix.
- Street tree planting.

SECONDARY MITIGATION

- Trees on roundabout (subject to underground utilities and visibility requirements)

PRELIMINARY STREET TREE PLANTING PLAN - subject to design development and detail

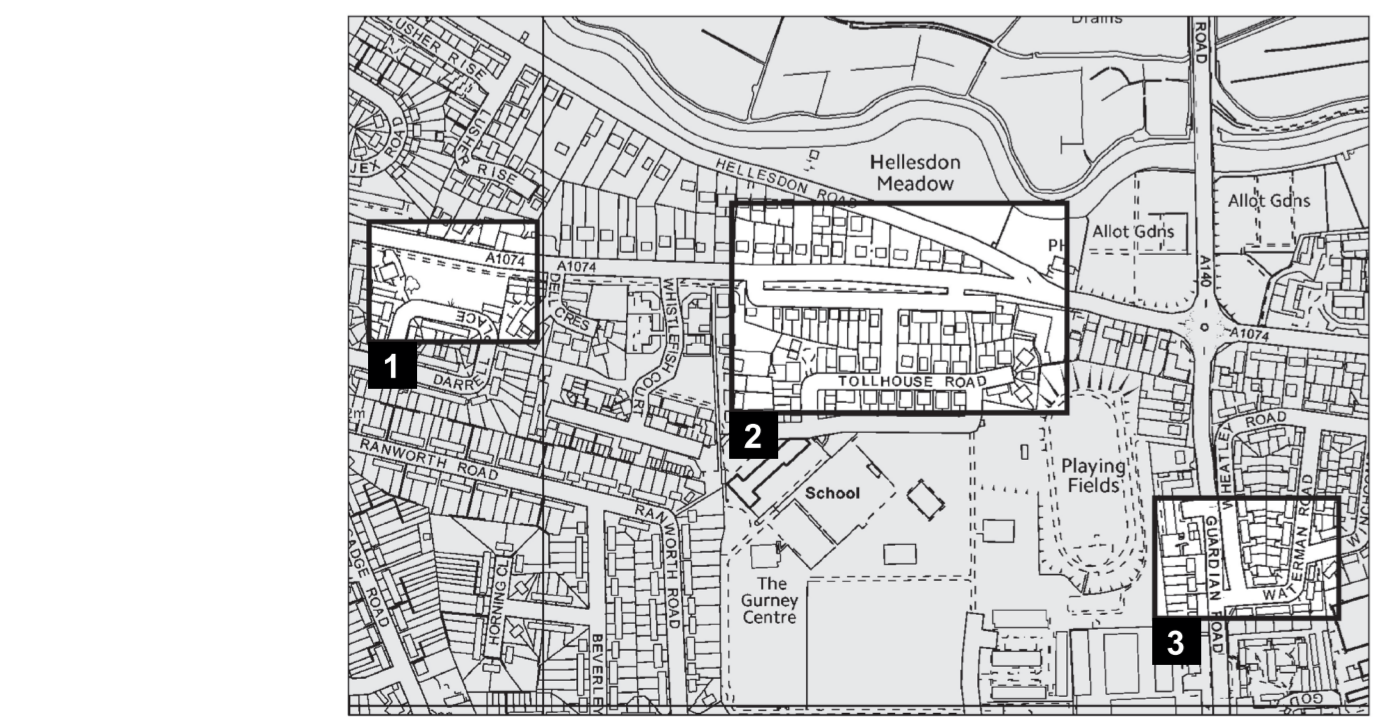
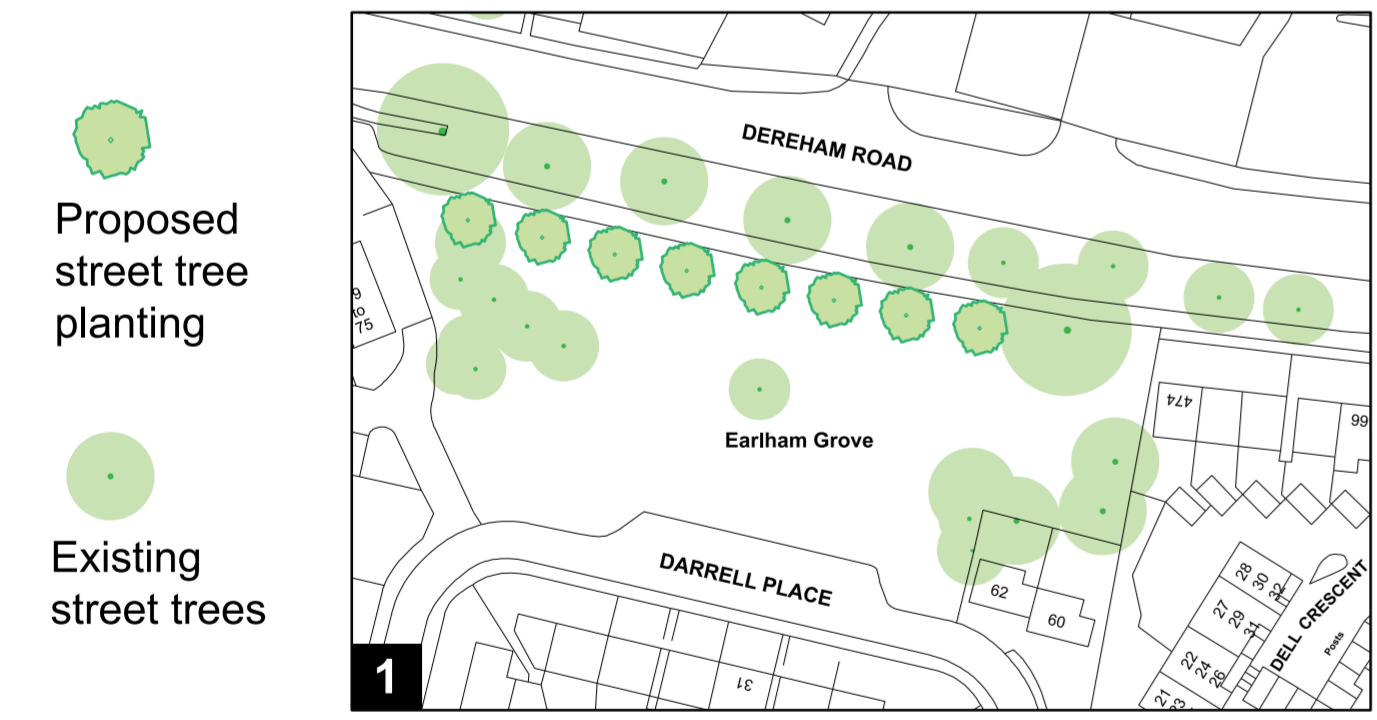

RECOMMENDATIONS FOR CONSTRUCTION MANAGEMENT

- Arboricultural Impact Assessment (AIA) and Arboricultural Method Statement (AMS) to be prepared for project, to inform replanting requirements.
- Site monitoring to be undertaken for ecology and arboriculture.
- Works plan and site management to include adequate fencing and hoarding to protect allotments from damage and allow continued use during works.

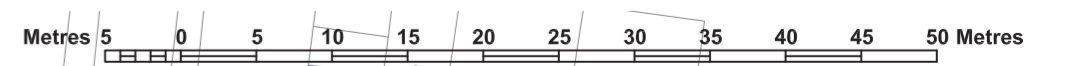

© Crown copyright and database rights 2016. Ordnance Survey 100019340

Funded by:

NORWICH City Council
City Hall, Norwich, NR2 1NH
Telephone 0344 980 3333

DRAWING TITLE
DEREHAM ROAD/GUARDIAN ROAD/SWEET BRIAR ROAD
JUNCTION IMPROVEMENT
PRELIMINARY PLANTING PLAN

REV.	DESCRIPTION	CHECKED	DATE

SURVEYED BY	INITIALS	DATE	DRAWING No.
DESIGNED BY			PA3030-MP-016
DRAWN BY	DB	05/10/2016	PROJECT TITLE A1074 DEREHAM RD/A140 GUARDIAN RD/ SWEET BRIAR RD JUNCTION IMP.
CHECKED BY	BL		SCALE 1:500@A1
			FILE No. PA3030