

# Great Yarmouth Third River Crossing

## Application for Development Consent Order

---

---

## Document 2.2:      **General Arrangement Plans**

---

**Planning Act 2008**

**The Infrastructure Planning (Applications: Prescribed Forms and Procedure)  
Regulations 2009 (as amended) (“APFP”)**

APFP regulation Number: 5(2)(o)

Planning Inspectorate Reference Number: TR010043

Author: Norfolk County Council

Document Reference: 2.2

Version Number: P00

Date: 30<sup>th</sup> April 2019



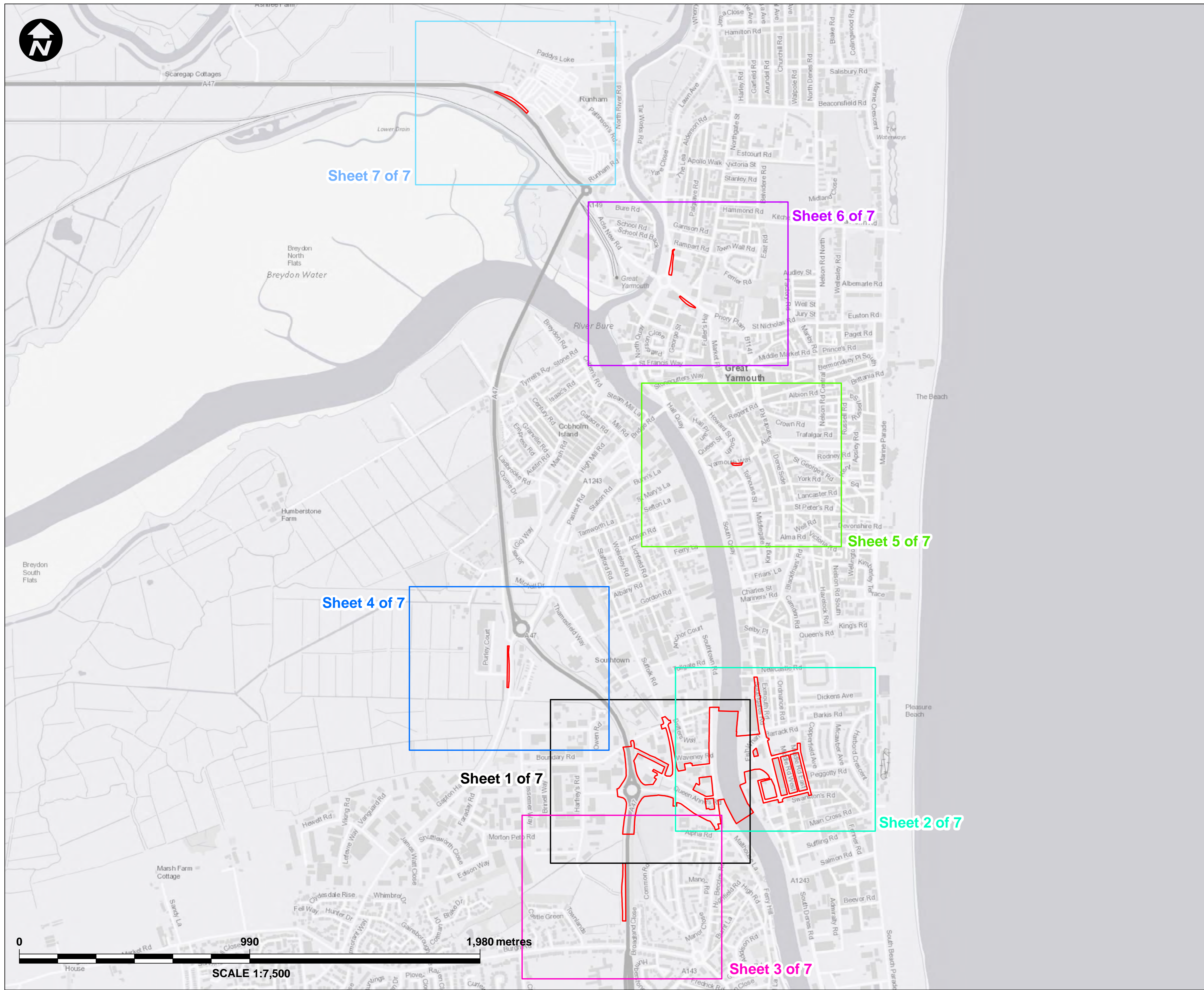

Sheet 7 of 7

Sheet 6 of 7

Sheet 5 of 7

Sheet 4 of 7

Sheet 1 of 7

Sheet 2 of 7

Sheet 3 of 7

- Key:**
- Order Limits
  - Sheet 1 of 7
  - Sheet 2 of 7
  - Sheet 3 of 7
  - Sheet 4 of 7
  - Sheet 5 of 7
  - Sheet 6 of 7
  - Sheet 7 of 7

**NOTES:**  
 1. This plan should be read in conjunction with the Development Consent Order and the documents it refers to.

Mapping reproduced by permission of Ordnance Survey on behalf of HMSO.  
 © Crown copyright and database rights 2018 Ordnance Survey 100019340.

REVISION	DRAWN	CHECKED	APPROVED	DATE

**Norfolk County Council**  
 Tom McCabe  
 Executive Director of  
 Community and Environmental Services  
 Norfolk County Council  
 County Hall, Martineau Lane  
 Norwich NR1 2SG

**PROJECT TITLE**  
**GREAT YARMOUTH  
 THIRD RIVER CROSSING**

**DRAWING TITLE**  
 DCO DOCUMENT 2.2  
 GENERAL ARRANGEMENT PLANS  
 KEY PLAN  
 (REGULATIONS 5(2)(o) & 5(4))

**DRAWING STATUS**  
 FOR DCO APPLICATION

DRAWN	CHECKED	APPROVED	AUTHORISED
DE	MO	AG	MK

SCALE @ A1 SIZE: 1:7,500      DATE: 11/04/2019      REVISION: P00

**DRAWING NUMBER**  
 GYTRC-WSP-HGN-XX-DR-CB-1002

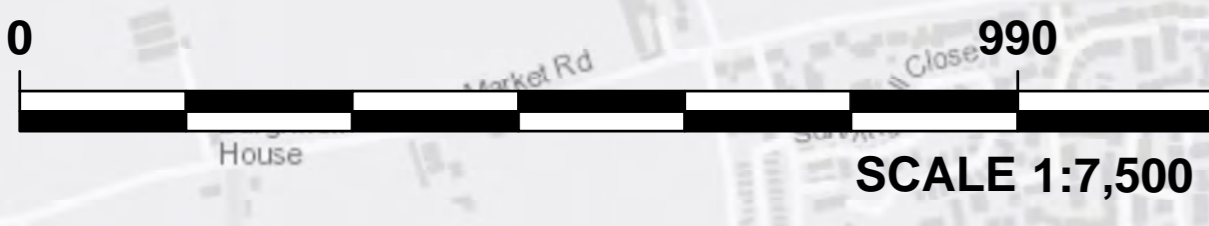



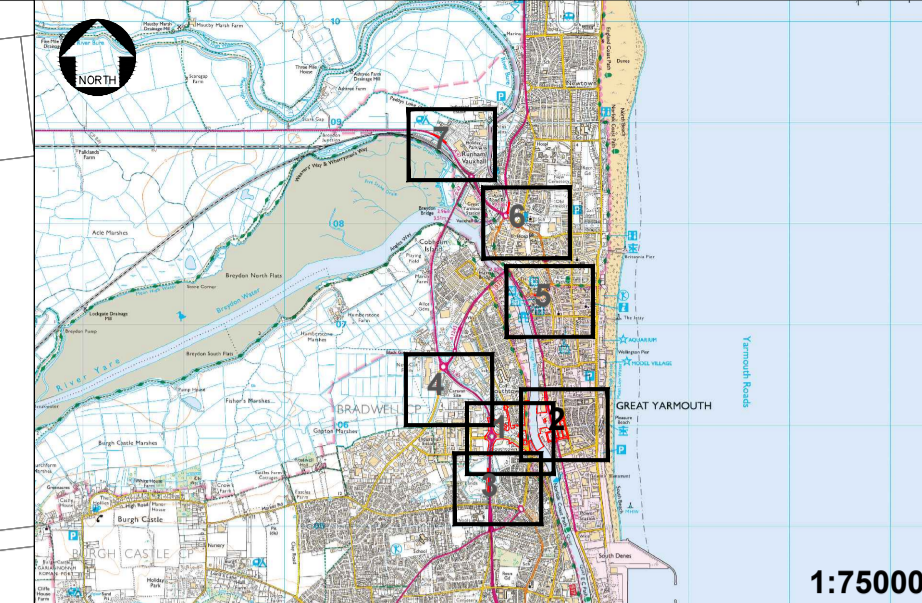
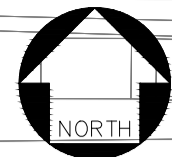

**Key:**

- Order Limits
- Non-motorised User Facilities / Paved Area
- New Location for Allotments
- Construction Compound and Working Area
- Carriageway
- New Public Realm
- Maintenance Handstanding
- Signalled Crossing (New)
- Non - Signalled Crossing (New)

- Notes:**
1. This plan should be read in conjunction with the Development Consent Order and the documents it refers to.
  2. The reference design shown here will be subject to detailed design development; any changes will be limited to being within the Order limits and any other constraints included in the Development Consent Order.
  3. The reference design for landscaping is shown on the Landscaping Plans (DCO Document 2.9).

Mapping reproduced by permission of Ordnance Survey on behalf of HMSO.  
 © Crown copyright and database rights 2018 Ordnance Survey 100019340.

REVISION	DRAWN	CHECKED	APPROVED	DATE	DESCRIPTION

**Norfolk County Council**  
 Tom McCabe  
 Executive Director of  
 Community and Environmental Services  
 Norfolk County Council  
 County Hall, Martineau Lane  
 Norwich NR1 2SG

**PROJECT TITLE**  
**GREAT YARMOUTH  
 THIRD RIVER CROSSING**

**DRAWING TITLE**  
 DCO DOCUMENT 2.2  
 GENERAL ARRANGMENT PLANS  
 SHEET 1 OF 7  
 (REGULATION 5(2)(o))

**DRAWING STATUS**  
 FOR DCO APPLICATION

DRAWN	CHECKED	APPROVED	AUTHORISED	SCALE @ A1 SIZE	DATE	REVISION
JC	MO	AG	MK	1:1250	12/04/2019	P00

**DRAWING NUMBER**  
 GYTRC-WSP-HGN-XX-DR-CB-1003

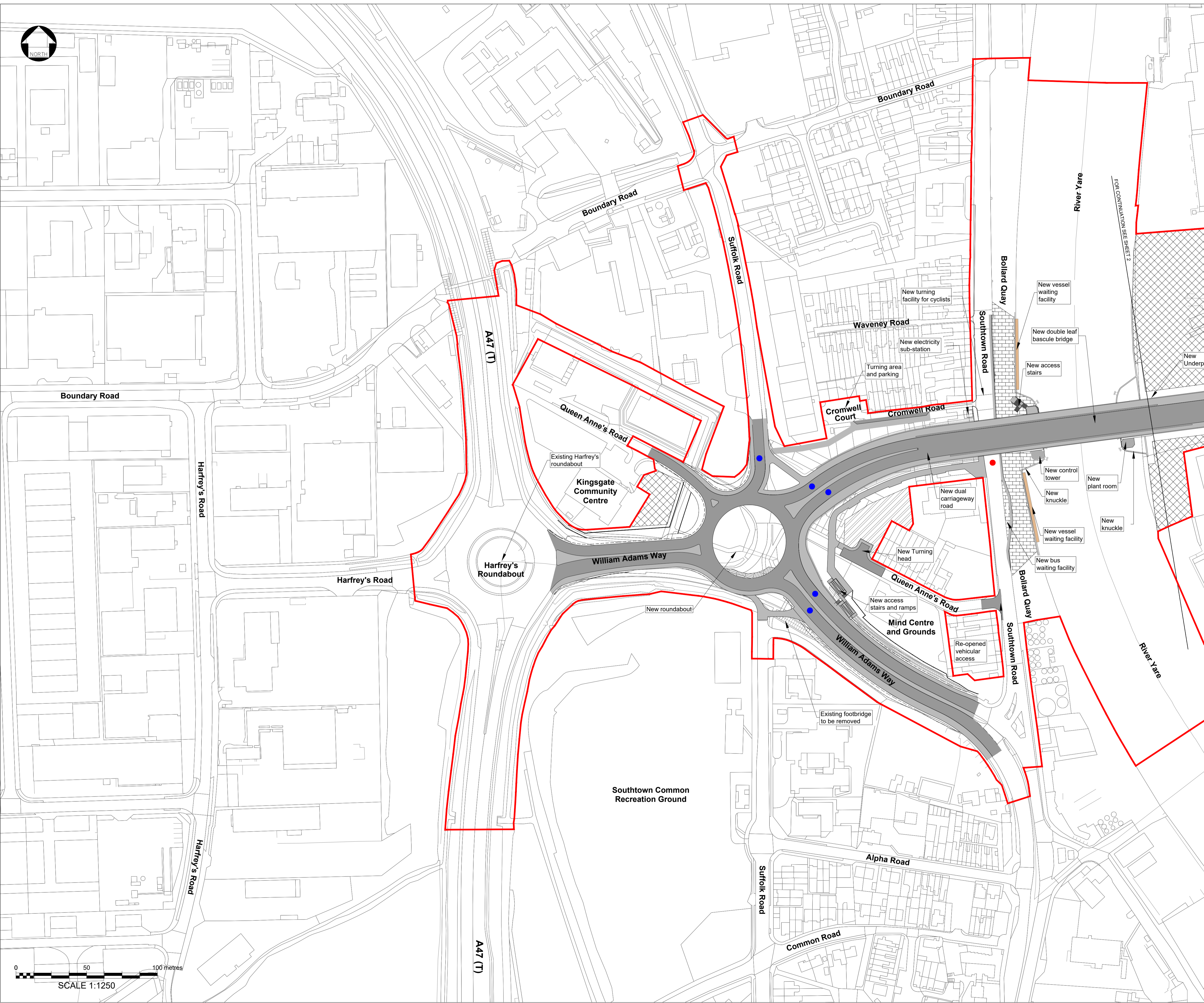

0 50 100 metres  
 SCALE 1:1250



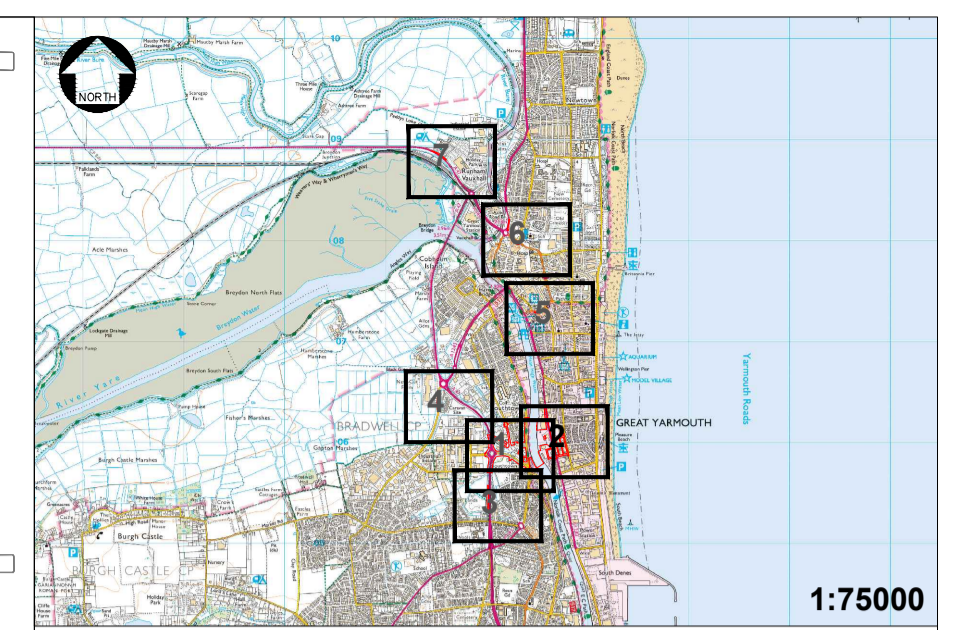

- Key:**
- Order Limits
  - Non-motorised User Facilities / Paved Area
  - New Location for Allotments
  - Construction Compound and Working Area
  - Carriageway
  - New Public Realm
  - Maintenance Handstanding
  - Signalled Crossing (New)
  - Non - Signalled Crossing (New)

- Notes:**
- This plan should be read in conjunction with the Development Consent Order and the documents it refers to.
  - The reference design shown here will be subject to detailed design development; any changes will be limited to being within the Order limits and any other constraints included in the Development Consent Order.
  - The reference design for landscaping is shown on the Landscaping Plans (DCO Document 2.9).

Mapping reproduced by permission of Ordnance Survey on behalf of HMSO.  
 © Crown copyright and database rights 2018 Ordnance Survey 100019340.

REVISION	DRAWN	CHECKED	APPROVED	DATE

**Norfolk County Council**  
 Tom McCabe  
 Executive Director of  
 Community and Environmental Services  
 Norfolk County Council  
 County Hall, Martineau Lane  
 Norwich NR1 2SQ

**PROJECT TITLE**  
 GREAT YARMOUTH  
 THIRD RIVER CROSSING

**DRAWING TITLE**  
 DCO DOCUMENT 2.2  
 GENERAL ARRANGMENT PLANS  
 SHEET 2 OF 7  
 (REGULATION 5(2)(o))

**DRAWING STATUS**  
 FOR DCO APPLICATION

DRAWN	CHECKED	APPROVED	AUTHORISED
JC	MO	AG	MK

SCALE @ A1 SIZE	DATE	REVISION
1:1250	12/04/2019	P00

**DRAWING NUMBER**  
 GYTRC-WSP-HGN-XX-DR-CB-1004

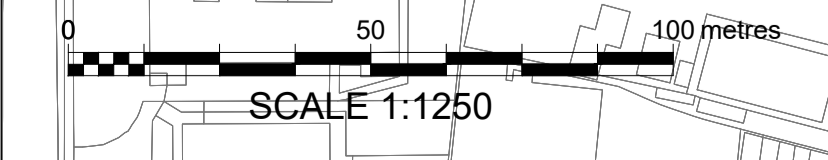



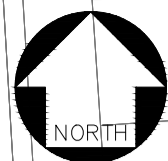

Southtown Common  
Recreation Ground

Existing rooofage  
to be removed

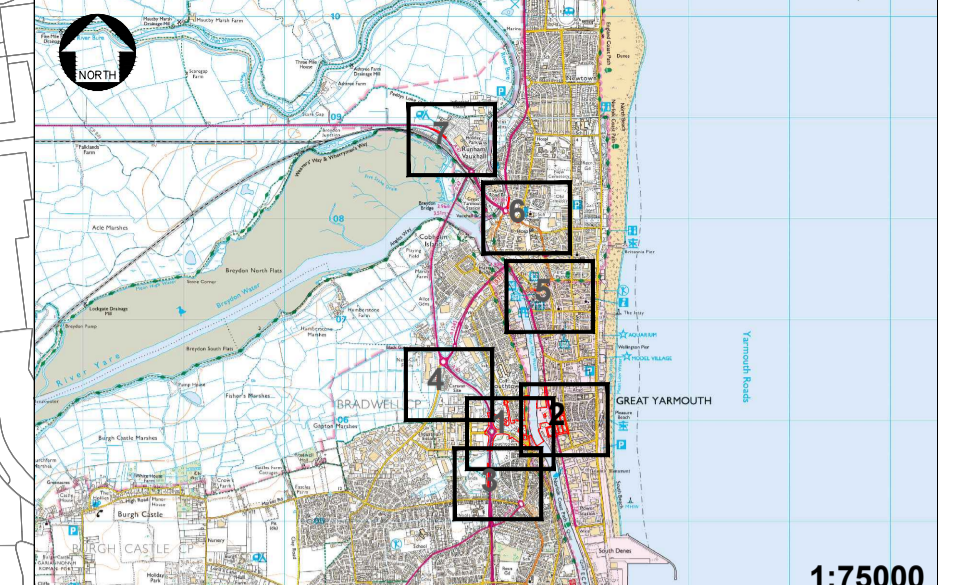

1:75000

- Key:**
- Order Limits
  - Non-motorised User Facilities / Paved Area
  - Carriageway
  - Location of new Variable Message Sign

- Notes:**
1. This plan should be read in conjunction with the Development Consent Order and the documents it refers to.
  2. The reference design shown here will be subject to detailed design development; any changes will be limited to being within the Order limits and any other constraints included in the Development Consent Order.
  3. The reference design for landscaping is shown on the Landscaping Plans (DCO Document 2.9).

Mapping reproduced by permission of Ordnance Survey on behalf of HMSO.  
© Crown copyright and database rights 2018 Ordnance Survey 100019340.

REVISION	DRAWN	CHECKED	APPROVED	DATE

**DESCRIPTION**



**Norfolk County Council**  
Tom McCabe  
Executive Director of  
Community and Environmental Services  
Norfolk County Council  
County Hall, Martineau Lane  
Norwich NR1 2SG

**PROJECT TITLE**  
**GREAT YARMOUTH  
THIRD RIVER CROSSING**

**DRAWING TITLE**  
DCO DOCUMENT 2.2  
GENERAL ARRANGMENT PLANS  
SHEET 3 OF 7  
(REGULATION 5(2)(o))

**DRAWING STATUS**  
FOR DCO APPLICATION

DRAWN	CHECKED	APPROVED	AUTHORISED
JC	MO	AG	MK

SCALE @ A1 SIZE	DATE	REVISION
1:1250	12/04/2019	P00

**DRAWING NUMBER**  
GYTRC-WSP-HGN-XX-DR-CB-1005

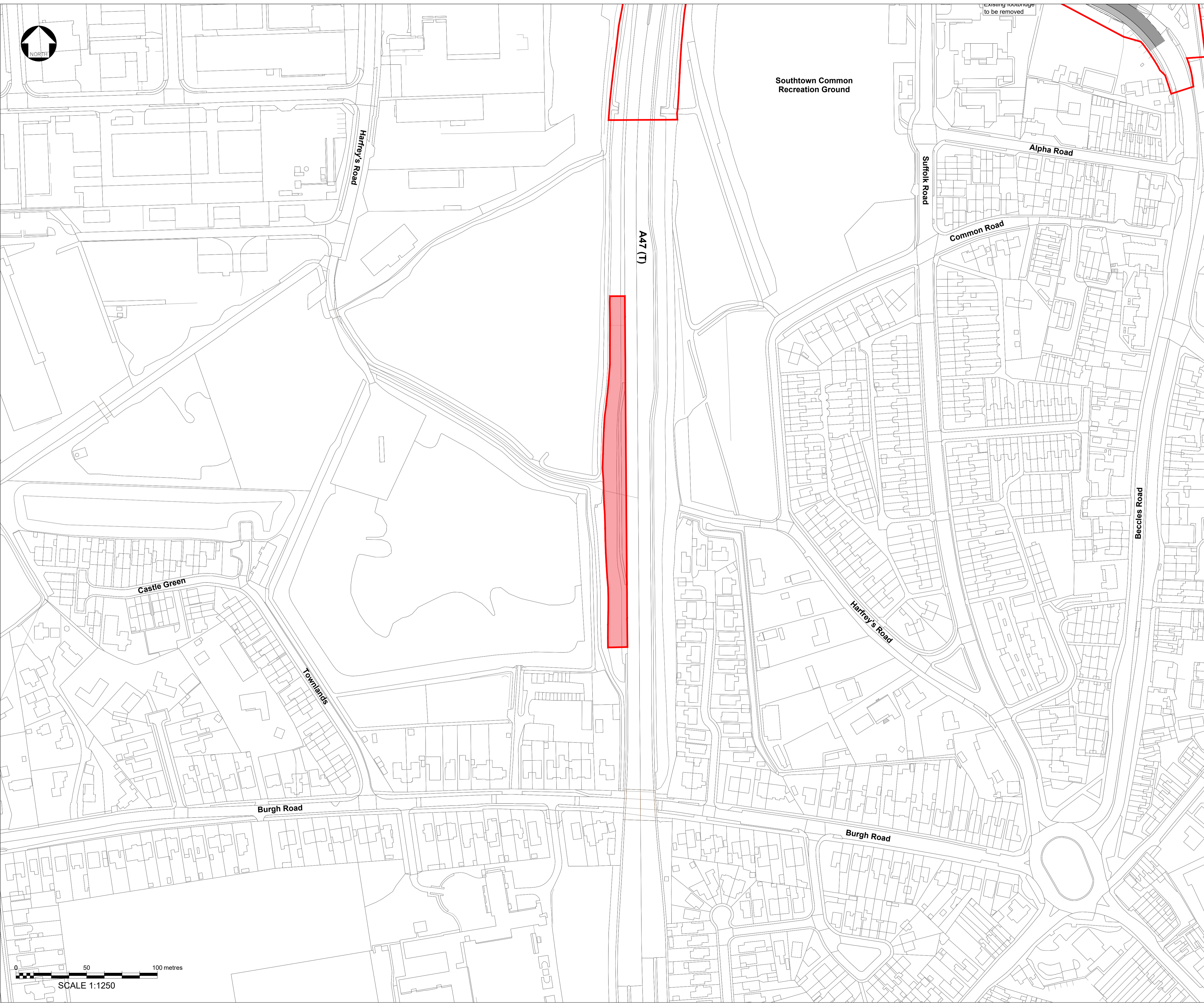
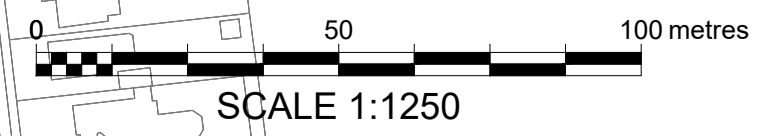



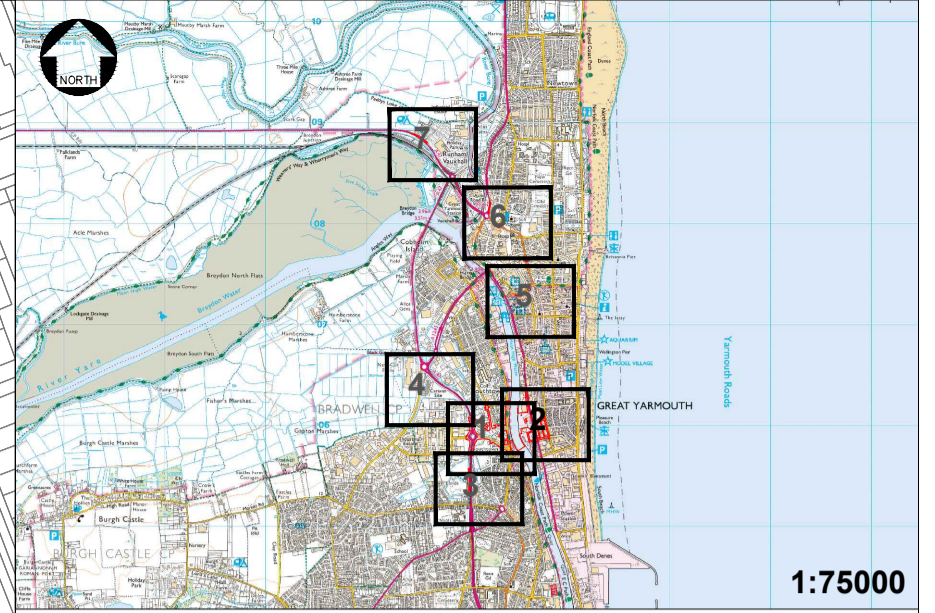
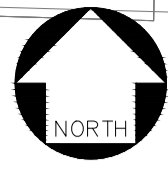

- Key:**
- Order Limits
  - Location of new Variable Message Sign

- Notes:**
1. This plan should be read in conjunction with the Development Consent Order and the documents it refers to.
  2. The reference design shown here will be subject to detailed design development; any changes will be limited to being within the Order limits and any other constraints included in the Development Consent Order.
  3. The reference design for landscaping is shown on the Landscaping Plans (DCO Document 2.9).

Mapping reproduced by permission of Ordnance Survey on behalf of HMSO.  
© Crown copyright and database rights 2018 Ordnance Survey 100019340.

REVISION	DRAWN	CHECKED	APPROVED	DATE

**Norfolk County Council**  
 Tom McCabe  
 Executive Director of  
 Community and Environmental Services  
 Norfolk County Council  
 County Hall, Martineau Lane  
 Norwich NR1 2SG

**PROJECT TITLE**  
**GREAT YARMOUTH  
 THIRD RIVER CROSSING**

**DRAWING TITLE**  
 DCO DOCUMENT 2.2  
 GENERAL ARRANGMENT PLANS  
 SHEET 4 OF 7  
 (REGULATION 5(2)(o))

**DRAWING STATUS**  
 FOR DCO APPLICATION

DRAWN	CHECKED	APPROVED	AUTHORISED
JC	MO	AG	MK

SCALE @ A1 SIZE	DATE	REVISION
1:1250	12/04/2019	P00

**DRAWING NUMBER**  
 GYTRC-WSP-HGN-XX-DR-CB-1006

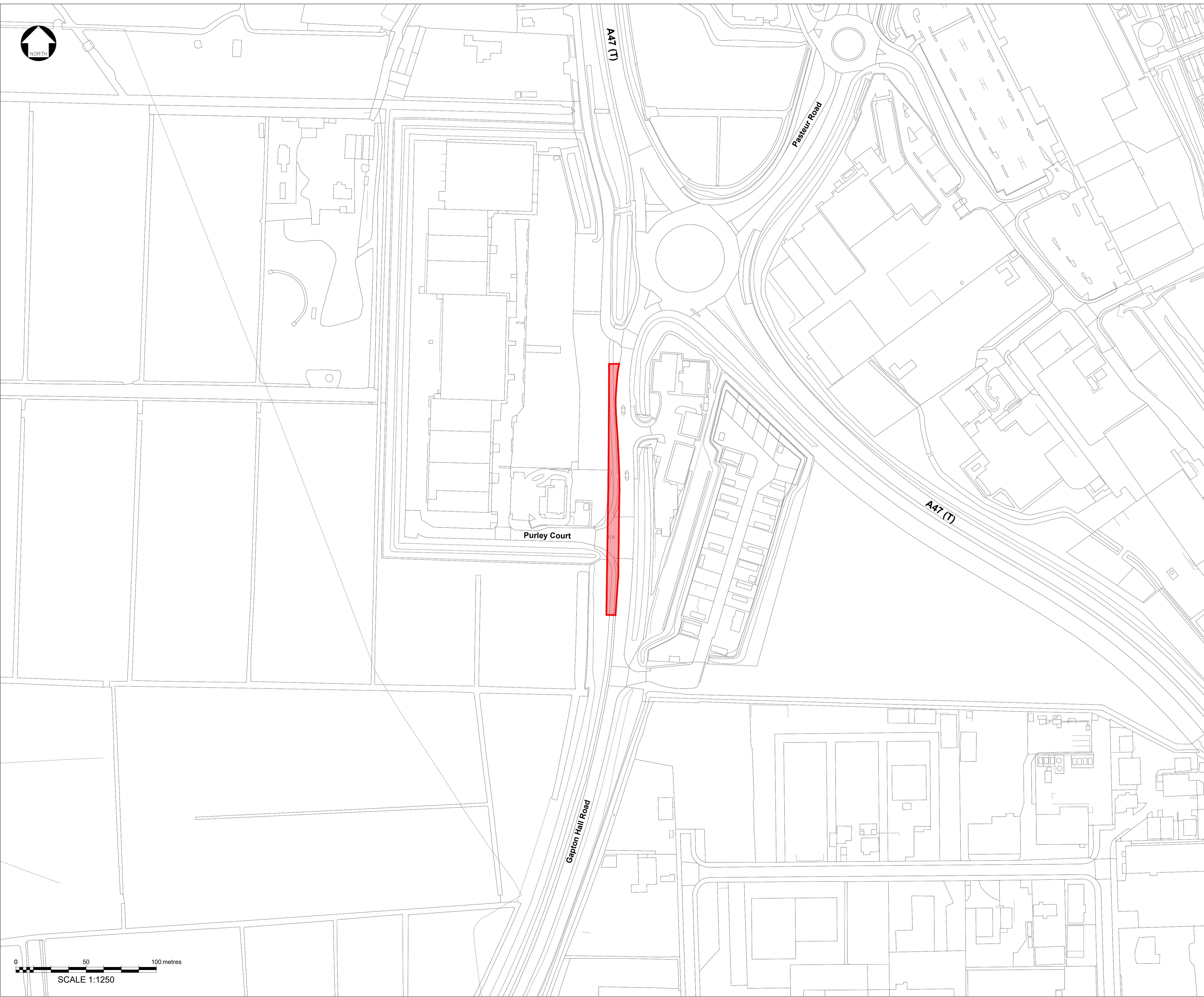
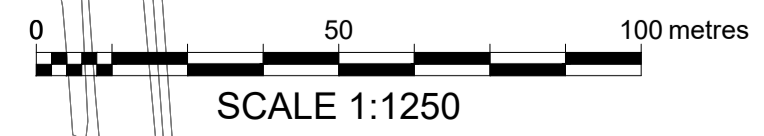



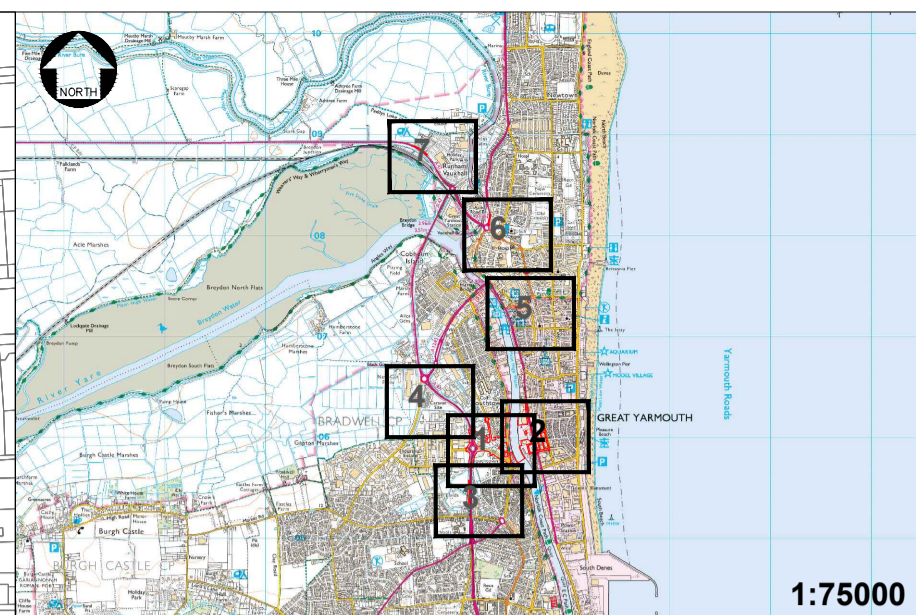
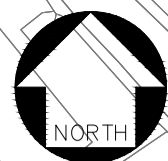
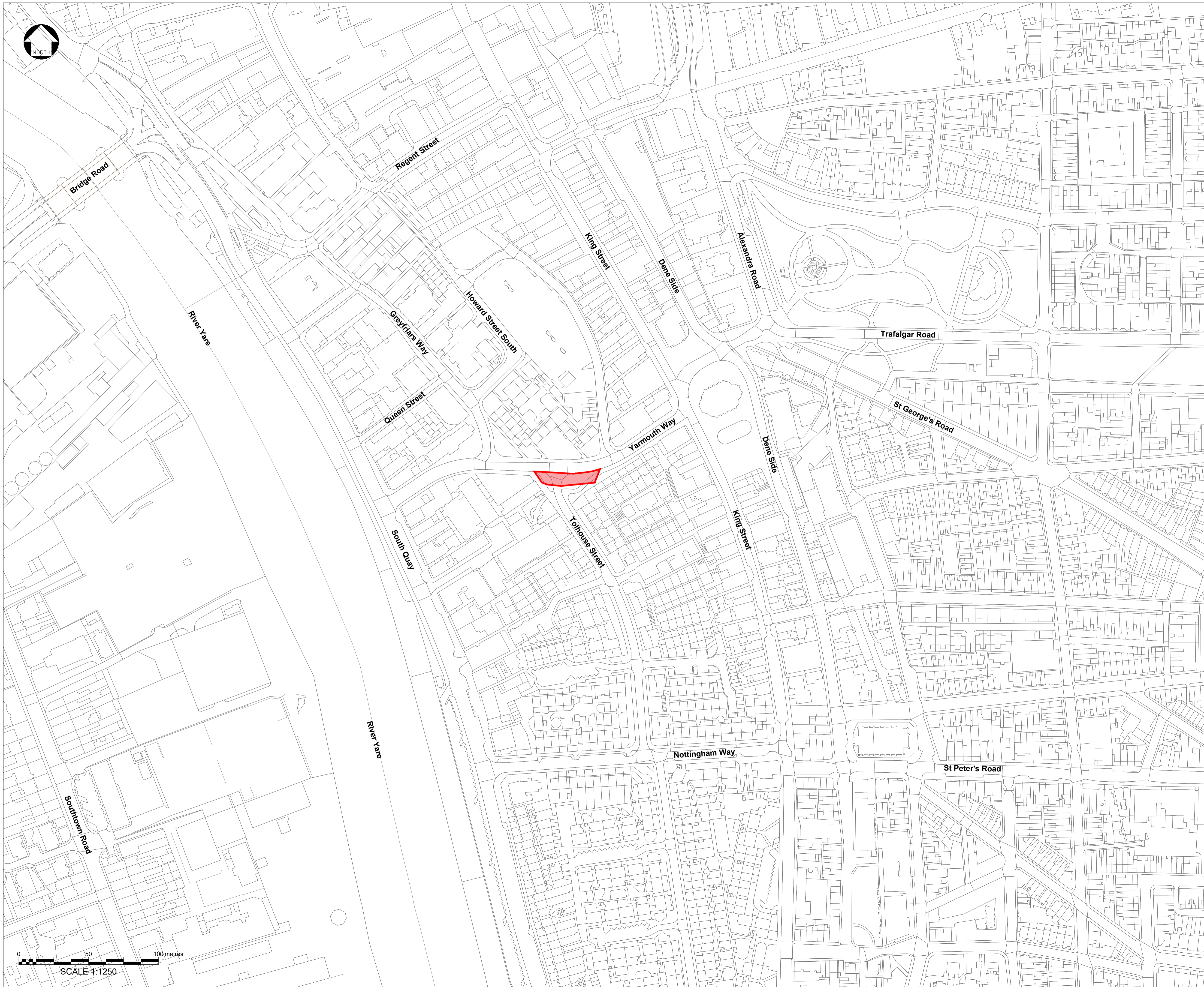

1:75000

**Key:**

	Order Limits
	Location of new Variable Message Sign

- Notes:**
1. This plan should be read in conjunction with the Development Consent Order and the documents it refers to.
  2. The reference design shown here will be subject to detailed design development; any changes will be limited to being within the Order limits and any other constraints included in the Development Consent Order.
  3. The reference design for landscaping is shown on the Landscaping Plans (DCO Document 2.9).

Mapping reproduced by permission of Ordnance Survey on behalf of HMSO.  
 © Crown copyright and database rights 2018 Ordnance Survey 100019340.

REVISION	DRAWN	CHECKED	APPROVED	DATE
DESCRIPTION				

**Norfolk County Council**  
 Tom McCabe  
 Executive Director of  
 Community and Environmental Services  
 Norfolk County Council  
 County Hall, Martineau Lane  
 Norwich NR1 2SG

**PROJECT TITLE**  
**GREAT YARMOUTH  
 THIRD RIVER CROSSING**

**DRAWING TITLE**  
 DCO DOCUMENT 2.2  
 GENERAL ARRANGMENT PLANS  
 SHEET 5 OF 7  
 (REGULATION 5(2)(o))

**DRAWING STATUS**  
 FOR DCO APPLICATION

DRAWN	CHECKED	APPROVED	AUTHORISED
JC	MO	AG	MK

SCALE @ A1 SIZE	DATE	REVISION
1:1250	12/04/2019	P00

**DRAWING NUMBER**  
 GYTRC-WSP-HGN-XX-DR-CB-1007

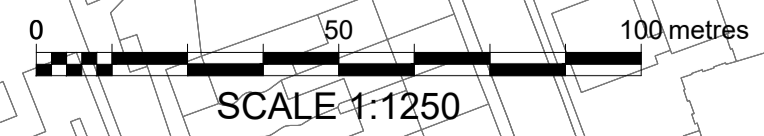



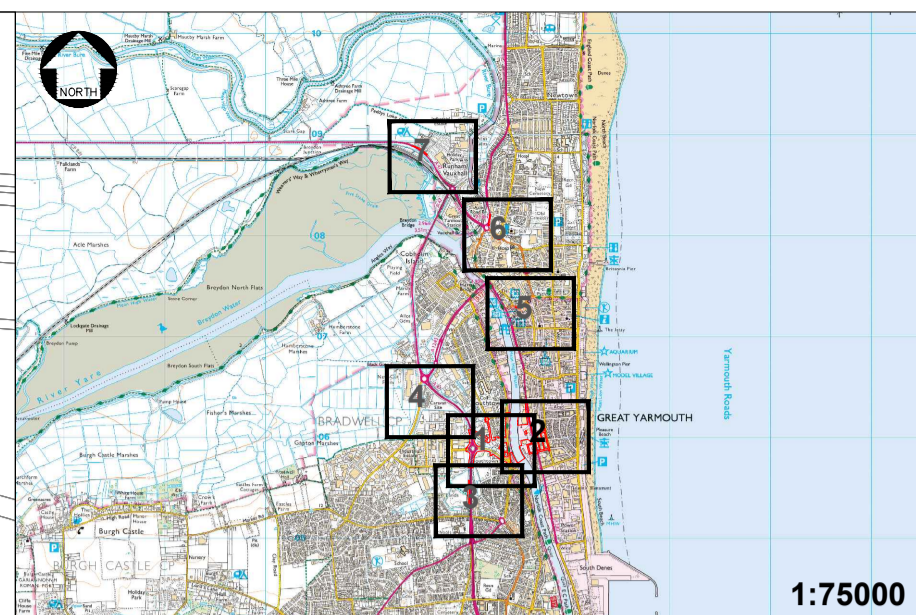
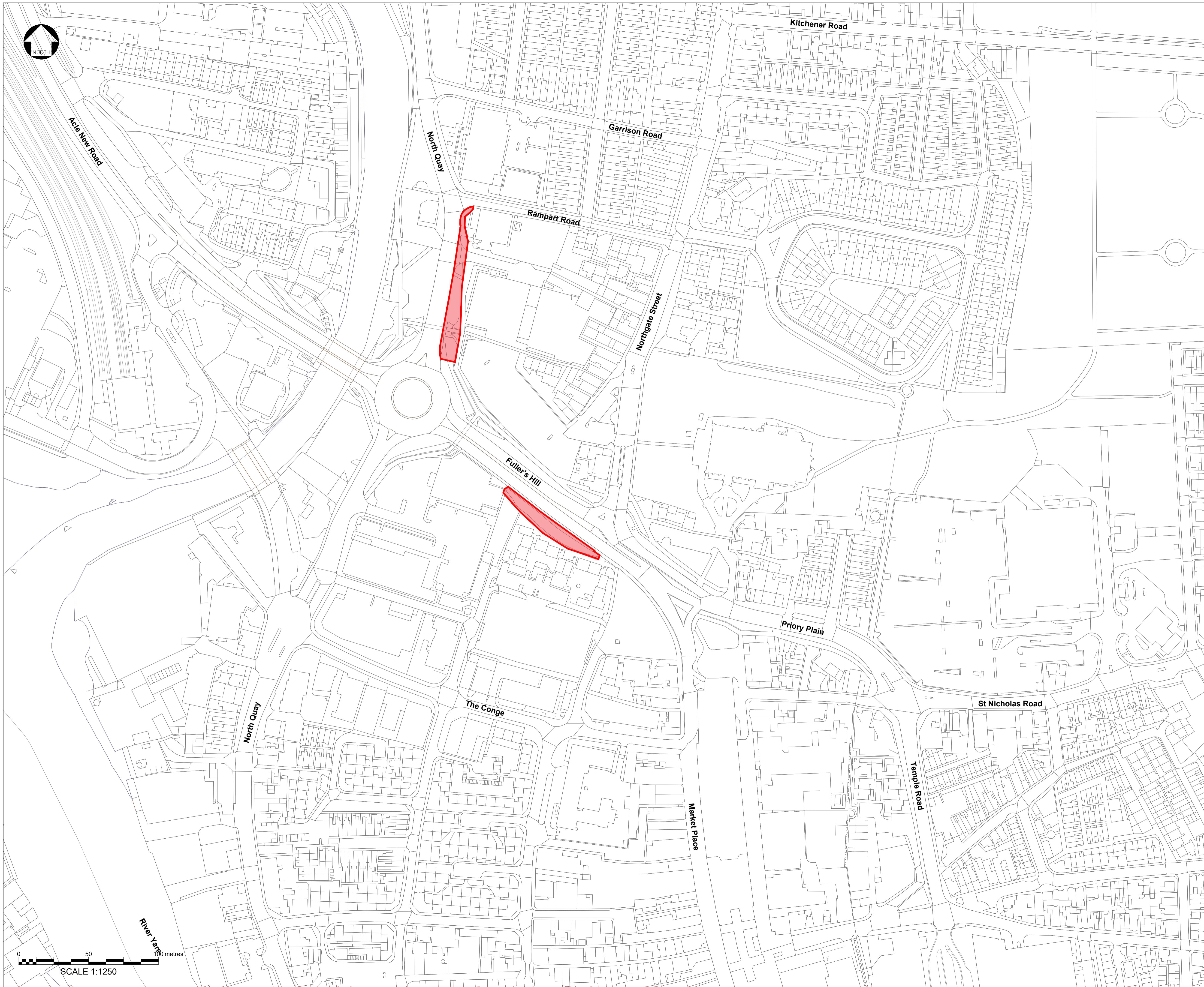

**Key:**  
 Order Limits  
 Location of new Variable Message Sign

- Notes:**
1. This plan should be read in conjunction with the Development Consent Order and the documents it refers to.
  2. The reference design shown here will be subject to detailed design development; any changes will be limited to being within the Order limits and any other constraints included in the Development Consent Order.
  3. The reference design for landscaping is shown on the Landscaping Plans (DCO Document 2.9).

Mapping reproduced by permission of Ordnance Survey on behalf of HMSO.  
 © Crown copyright and database rights 2018 Ordnance Survey 100019340.

REVISION	DRAWN	CHECKED	APPROVED	DATE
DESCRIPTION				

**Norfolk County Council**  
 Tom McCabe  
 Executive Director of  
 Community and Environmental Services  
 Norfolk County Council  
 County Hall, Martineau Lane  
 Norwich NR1 2SG

**PROJECT TITLE**  
**GREAT YARMOUTH  
 THIRD RIVER CROSSING**

**DRAWING TITLE**  
 DCO DOCUMENT 2.2  
 GENERAL ARRANGMENT PLANS  
 SHEET 6 OF 7  
 (REGULATION 5(2)(o))

**DRAWING STATUS**  
 FOR DCO APPLICATION

DRAWN	CHECKED	APPROVED	AUTHORISED
JC	MO	AG	MK



SCALE @ A1 SIZE	DATE	REVISION
1:1250	12/04/2019	P00

**DRAWING NUMBER**  
 GYTRC-WSP-HGN-XX-DR-CB-1008



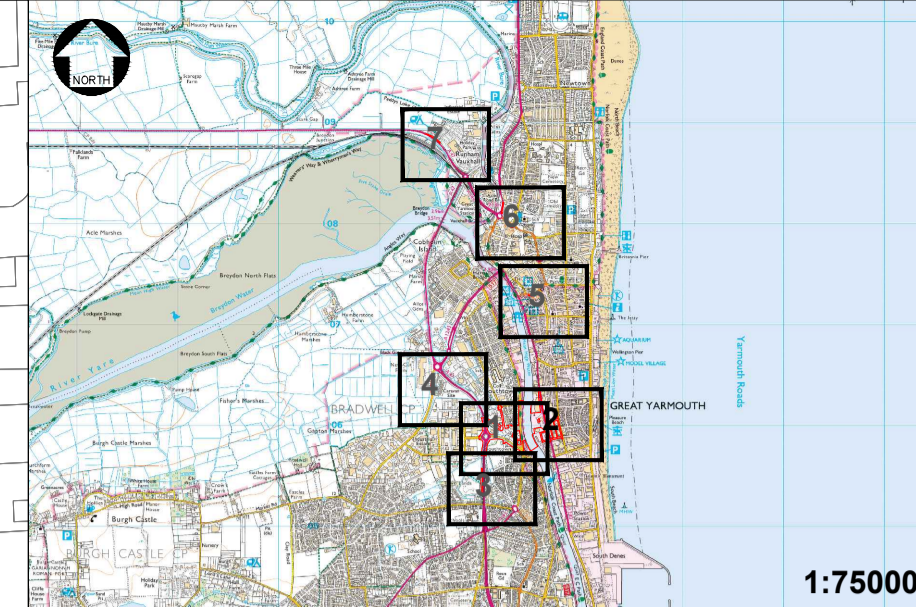



**Key:**  
 Order Limits  
 Location of new Variable Message Sign

A47 (T) Acle New Road

Vauxhall Holiday Park

Patinson's Road

**Notes:**

1. This plan should be read in conjunction with the Development Consent Order and the documents it refers to.
2. The reference design shown here will be subject to detailed design development; any changes will be limited to being within the Order limits and any other constraints included in the Development Consent Order.
3. The reference design for landscaping is shown on the Landscaping Plans (DCO Document 2.9).

Mapping reproduced by permission of Ordnance Survey on behalf of HMSO.  
 © Crown copyright and database rights 2018 Ordnance Survey 100019340.

REVISION	DRAWN	CHECKED	APPROVED	DATE

**Norfolk County Council**  
 Tom McCabe  
 Executive Director of  
 Community and Environmental Services  
 Norfolk County Council  
 County Hall, Martineau Lane  
 Norwich NR1 2SG

**PROJECT TITLE**  
 GREAT YARMOUTH  
 THIRD RIVER CROSSING

**DRAWING TITLE**  
 DCO DOCUMENT 2.2  
 GENERAL ARRANGMENT PLANS  
 SHEET 7 OF 7  
 (REGULATION 5(2)(o))

**DRAWING STATUS**  
 FOR DCO APPLICATION

DRAWN	CHECKED	APPROVED	AUTHORISED
JC	MO	AG	MK

SCALE @ A1 SIZE	DATE	REVISION
1:1250	12/04/2019	P00

**DRAWING NUMBER**  
 GYTRC-WSP-HGN-XX-DR-CB-1009

0 50 100 metres  
 SCALE 1:1250