

Notes

1. This map only shows the predicted likelihood of surface water flooding (this includes flooding from sewers, drains, small watercourses and ditches that occurs in heavy rainfall) for defined areas, and due to the coarse nature of the source data used, are not detailed enough to account for precise addresses.
2. Users of this map should refer to section 2.3 of the Surface Water Management Plan for a complete description of limitations and accuracy of the flood/hazard extents shown.
3. This map provides a strategic overview of surface water flood risk and may be subject to further analysis in the future.

THIS DRAWING MAY BE USED ONLY FOR THE PURPOSE INTENDED

Legend

CDA Boundary

Flood Depth

- <0.1m
- 0.1m to 0.25m
- 0.25m to 0.5m
- 0.5m to 1.0m
- 1.0m to 1.5m
- 1.5m to 2m
- >2m

Norfolk County Council



Surface Water Management Plan

© Crown Copyright. All rights reserved.

Ordnance Survey data used under license 100019340.
Digital geological data reproduced from British Geological Survey under licence 2007/063A.

Scale at A3 1:8,000	Date May 2011	Drawn by D.SKILTON	Approved by J.ROBINSON
------------------------	------------------	-----------------------	---------------------------

**CDA2: Catton Grove and Sewell
Surface Water Flood Depth (m)
1 in 100 Chance of a rainfall event
occurring in any given year (1% AEP)**



Scott House
Alencon Link
Basingstoke
Hampshire
RG21 7PP

FIGURE A11a

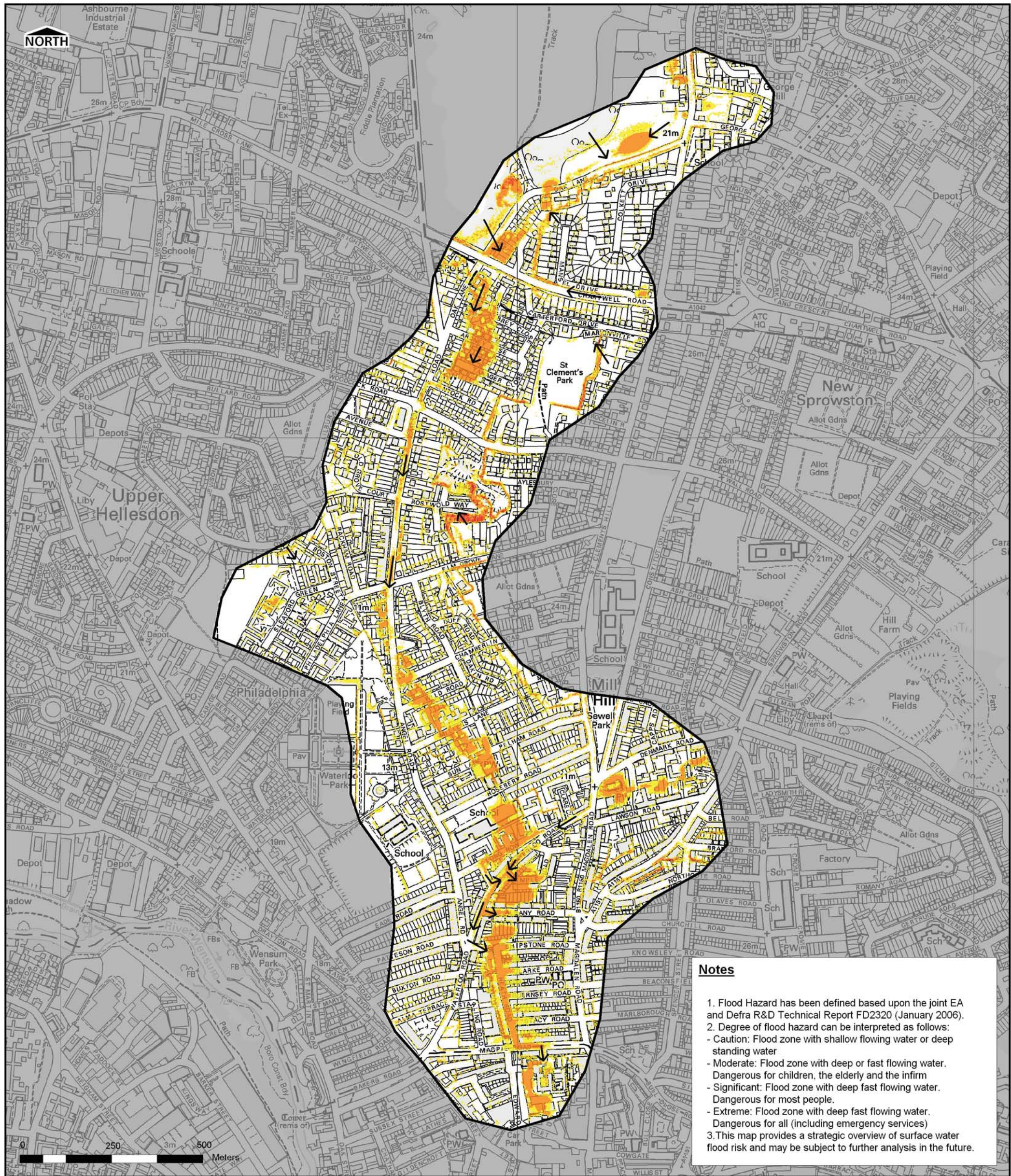

Notes

1. Flood Hazard has been defined based upon the joint EA and Defra R&D Technical Report FD2320 (January 2006).
2. Degree of flood hazard can be interpreted as follows:
 - Caution: Flood zone with shallow flowing water or deep standing water
 - Moderate: Flood zone with deep or fast flowing water. Dangerous for children, the elderly and the infirm
 - Significant: Flood zone with deep fast flowing water. Dangerous for most people.
 - Extreme: Flood zone with deep fast flowing water. Dangerous for all (including emergency services)
3. This map provides a strategic overview of surface water flood risk and may be subject to further analysis in the future.

THIS DRAWING MAY BE USED ONLY FOR THE PURPOSE INTENDED

- Legend**
- CDA Boundary
 - Flow Path
 - Flood Hazard**
 - <0.75 Caution (Very low hazard)
 - 0.75 - 1.25 Moderate (Danger for some)
 - 1.25 - 2.0 Significant (Danger for most)
 - <2.0 Extreme (Danger for all)

Norfolk County Council



Surface Water Management Plan

© Crown Copyright. All rights reserved.

Ordnance Survey data used under license 100019340.
Digital geological data reproduced from British Geological Survey under licence 2007/063A.

Scale at A3 1:8,000	Date May 2011	Drawn by D.SKILTON	Approved by J.ROBINSON
------------------------	------------------	-----------------------	---------------------------

**CDA2: Catton Grove and Sewell
Surface Water Flood Hazard Rating
1 in 100 Chance of a rainfall event
occurring in any given year (1% AEP)**



Scott house
Alencon Link
Basingstoke
Hampshire
RG21 7PP

FIGURE A11b