

THIS DRAWING IS TO BE USED ONLY FOR THE PURPOSE OF ISSUE THAT IT WAS ISSUED FOR AND IS SUBJECT TO AMENDMENT

LEGEND

Model Boundary

Modelled Flood Depth (m)

- <0.1
- 0.1 to 0.25
- 0.25 to 0.5
- 0.5 to 1.0
- 1.0 to 1.5
- 1.5 to 2.0
- >2.0

Notes

1. This drawing has been prepared based on results of hydraulic modelling undertaken using TuFLOW modelling software. For further details on the hydraulic modelling methodology and its limitations refer to the accompanying report (URS (May 2014) 'Norwich Urban Area Local Flood Mitigation Options Assessment Technical Report', URS: Basingstoke.)

Copyright

© Crown copyright and database right 2014
Ordnance Survey

Revision Details	By	Check	Date	Suffix

Purpose of Issue

FINAL

Client

Norfolk County Council

Project Title

NORWICH URBAN AREA
LOCAL FLOOD MITIGATION
OPTIONS ASSESSMENT

Drawing Title

CDC1 - DRAYTON
MODELLLED SURFACE WATER
FLOOD DEPTH
1 IN 30 YEAR (3.3% AEP)

Drawn	Checked	Approved	Date
MCN	HEJ	EG	09/05/2014

URS Internal Project No.
47069627

Scale at A3 1:10,000

THIS DOCUMENT HAS BEEN PREPARED PURSUANT TO AND SUBJECT TO THE TERMS OF URS' APPOINTMENT BY ITS CLIENT. URS ACCEPTS NO LIABILITY FOR ANY USE OF THIS DOCUMENT OTHER THAN BY ITS ORIGINAL CLIENT OR FOLLOWING URS' EXPRESS AGREEMENT TO SUCH USE, AND ONLY FOR THE PURPOSES FOR WHICH IT WAS PREPARED AND PROVIDED.

URS Infrastructure & Environment UK Limited
Scott House,
Alencon Link, Basingstoke,
Hampshire, RG21 7PP,
United Kingdom
Tel: +44 (0)1256 310200

Drawing Number	Rev
C1.1	A

L:\Water\Projects & Jobs\47069627 - Norwich Options Assessment\0700\WIP\0708 GIS

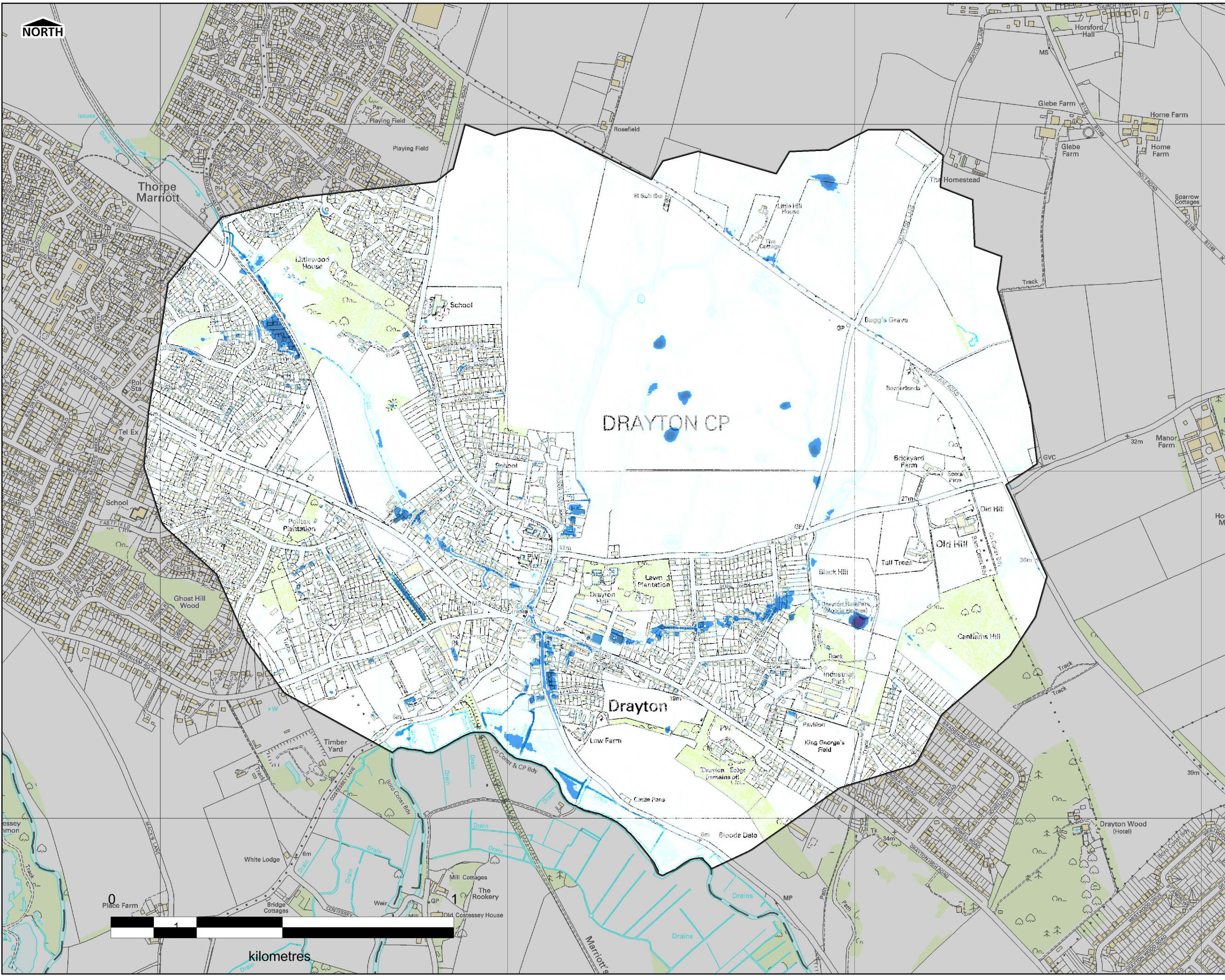

THIS DRAWING IS TO BE USED ONLY FOR THE PURPOSE OF ISSUE THAT IT WAS ISSUED FOR AND IS SUBJECT TO AMENDMENT

LEGEND

Model Boundary

Modelled Flood Depth (m)

- <0.1
- 0.1 to 0.25
- 0.25 to 0.5
- 0.5 to 1.0
- 1.0 to 1.5
- 1.5 to 2.0
- >2.0

Notes

1. This drawing has been prepared based on results of hydraulic modelling undertaken using TuFLOW modelling software. For further details on the hydraulic modelling methodology and its limitations refer to the accompanying report (URS (May 2014) 'Norwich Urban Area Local Flood Mitigation Options Assessment Technical Report', URS: Basingstoke.)

Copyright

© Crown copyright and database right 2014
Ordnance Survey

Revision Details	By	Check	Date	Suff

Purpose of Issue

FINAL

Client

Norfolk County Council

Project Title

NORWICH URBAN AREA
LOCAL FLOOD MITIGATION
OPTIONS ASSESSMENT

Drawing Title

CDC1 - DRAYTON
MODELLLED SURFACE WATER
FLOOD DEPTH
1 IN 75 YEAR (1.3% AEP)

Drawn	Checked	Approved	Date
MCN	HEJ	EG	09/05/2014

URS Internal Project No. 47069627

Scale at A3 1:10,000

THIS DOCUMENT HAS BEEN PREPARED PURSUANT TO AND SUBJECT TO THE TERMS OF URS' APPOINTMENT BY ITS CLIENT. URS ACCEPTS NO LIABILITY FOR ANY USE OF THIS DOCUMENT OTHER THAN BY ITS ORIGINAL CLIENT OR FOLLOWING URS' EXPRESS AGREEMENT TO SUCH USE, AND ONLY FOR THE PURPOSES FOR WHICH IT WAS PREPARED AND PROVIDED.

URS Infrastructure & Environment UK Limited
Scott House,
Alencon Link, Basingstoke,
Hampshire, RG21 7PP,
United Kingdom
Tel: +44 (0)1256 310200

CAPITA **URS**

Drawing Number	Rev
C1.2	A

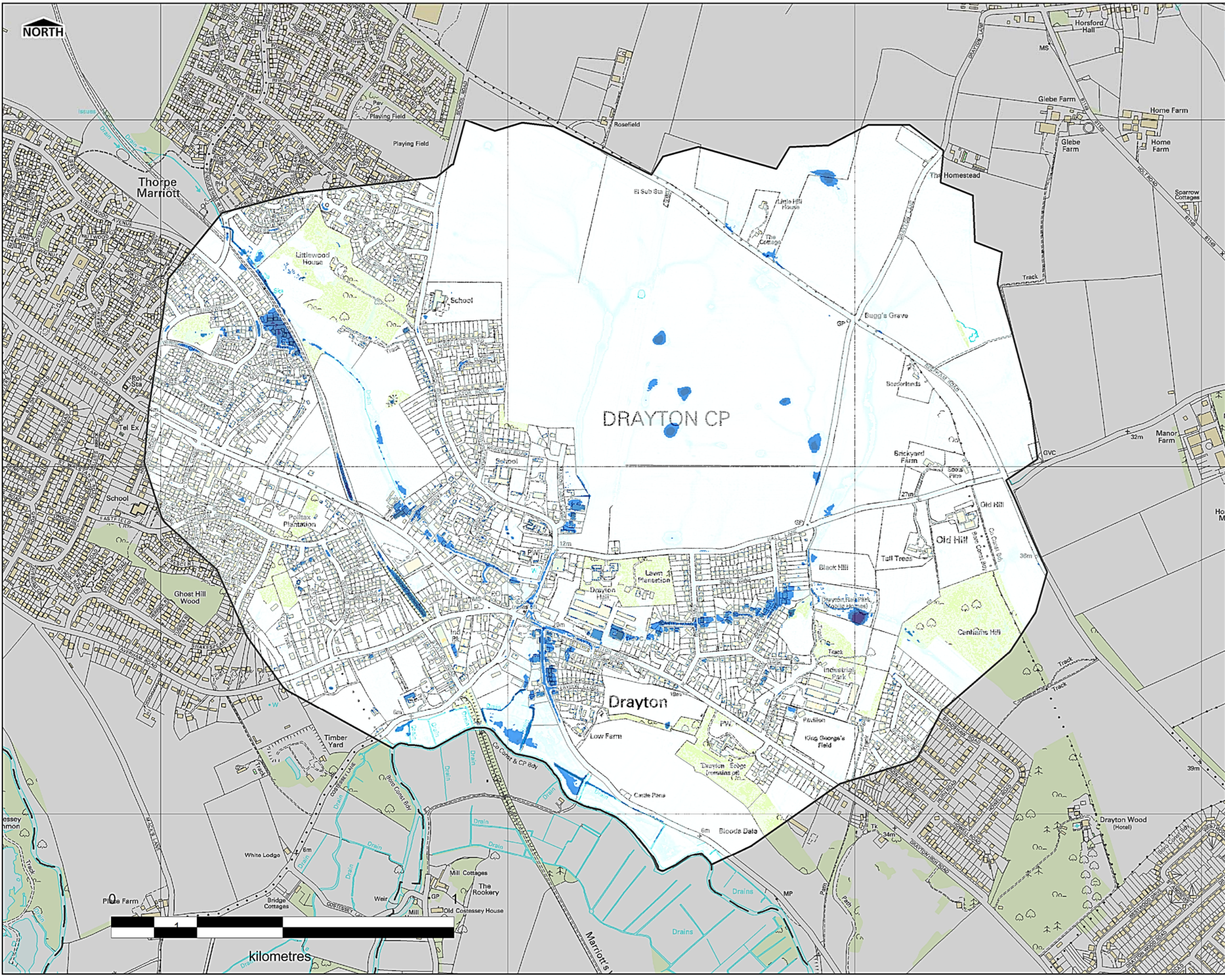

THIS DRAWING IS TO BE USED ONLY FOR THE PURPOSE OF ISSUE THAT IT WAS ISSUED FOR AND IS SUBJECT TO AMENDMENT

LEGEND

Model Boundary

Modelled Flood Depth (m)

- <0.1
- 0.1 to 0.25
- 0.25 to 0.5
- 0.5 to 1.0
- 1.0 to 1.5
- 1.5 to 2.0
- >2.0

Notes

1. This drawing has been prepared based on results of hydraulic modelling undertaken using TuFLOW modelling software. For further details on the hydraulic modelling methodology and its limitations refer to the accompanying report (URS (May 2014) 'Norwich Urban Area Local Flood Mitigation Options Assessment Technical Report', URS: Basingstoke.)

Copyright

© Crown copyright and database right 2014
Ordnance Survey

Revision Details	By	Check	Date	Suff

Purpose of Issue

FINAL

Client

Norfolk County Council

Project Title

NORWICH URBAN AREA
LOCAL FLOOD MITIGATION
OPTIONS ASSESSMENT

Drawing Title

CDC1 - DRAYTON
MODELLLED SURFACE WATER
FLOOD DEPTH
1 IN 100 YEAR (0.1% AEP)

Drawn	Checked	Approved	Date
MCN	HEJ	EG	09/05/2014

URS Internal Project No. 47069627 Scale at A3 1:10,000

THIS DOCUMENT HAS BEEN PREPARED PURSUANT TO AND SUBJECT TO THE TERMS OF URS' APPOINTMENT BY ITS CLIENT. URS ACCEPTS NO LIABILITY FOR ANY USE OF THIS DOCUMENT OTHER THAN BY ITS ORIGINAL CLIENT OR FOLLOWING URS' EXPRESS AGREEMENT TO SUCH USE, AND ONLY FOR THE PURPOSES FOR WHICH IT WAS PREPARED AND PROVIDED.

URS Infrastructure & Environment UK Limited
Scott House,
Alençon Link, Basingstoke,
Hampshire, RG21 7PP,
United Kingdom
Tel. +44 (0)1256 310200

CAPITA **URS**

Drawing Number	Rev
C1.3	A

L:\Water\Projects & Jobs\47069627 - Norwich Options Assessment\0700 MP\0708 GIS

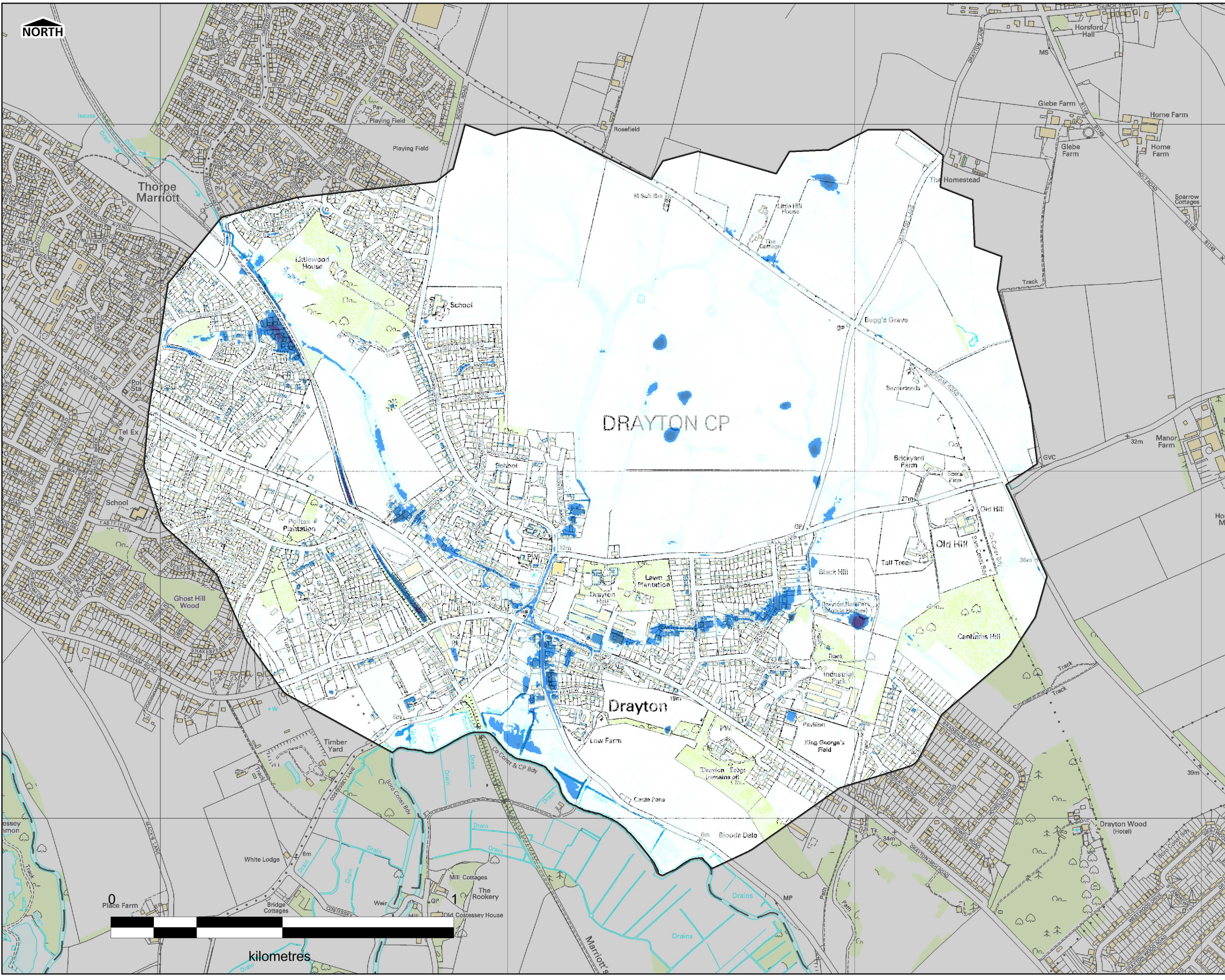

THIS DRAWING IS TO BE USED ONLY FOR THE PURPOSE OF ISSUE THAT IT WAS ISSUED FOR AND IS SUBJECT TO AMENDMENT

LEGEND

Model Boundary

Modelled Flood Depth (m)

- <0.1
- 0.1 to 0.25
- 0.25 to 0.5
- 0.5 to 1.0
- 1.0 to 1.5
- 1.5 to 2.0
- >2.0

Notes

1. This drawing has been prepared based on results of hydraulic modelling undertaken using TuFLOW modelling software. For further details on the hydraulic modelling methodology and its limitations refer to the accompanying report (URS (May 2014) 'Norwich Urban Area Local Flood Mitigation Options Assessment Technical Report', URS: Basingstoke.)

Copyright

© Crown copyright and database right 2014
Ordnance Survey

Revision Details	By	Check	Date	Suff

Purpose of Issue

FINAL

Client

Norfolk County Council

Project Title

NORWICH URBAN AREA
LOCAL FLOOD MITIGATION
OPTIONS ASSESSMENT

Drawing Title

CDC1 - DRAYTON
MODELLED SURFACE WATER
FLOOD DEPTH
1 IN 100 YEAR (1% AEP) INCLUDING
THE EFFECTS OF CLIMATE CHANGE

Drawn MCN	Checked HEJ	Approved EG	Date 09/05/2014
URS Internal Project No. 47069627		Scale at A3 1:10,000	

THIS DOCUMENT HAS BEEN PREPARED PURSUANT TO AND SUBJECT TO THE TERMS OF URS' APPOINTMENT BY ITS CLIENT. URS ACCEPTS NO LIABILITY FOR ANY USE OF THIS DOCUMENT OTHER THAN BY ITS ORIGINAL CLIENT OR FOLLOWING URS' EXPRESS AGREEMENT TO SUCH USE, AND ONLY FOR THE PURPOSES FOR WHICH IT WAS PREPARED AND PROVIDED.

URS Infrastructure & Environment UK Limited
Scott House,
Alencon Link, Basingstoke,
Hampshire, RG21 7PP,
United Kingdom
Tel: +44 (0)1256 310200



Drawing Number C1.4	Rev A
-------------------------------	-----------------

L:\Water\Projects & Jobs\47069627 - Norwich Options Assessment\0700\WIP\0708 GIS

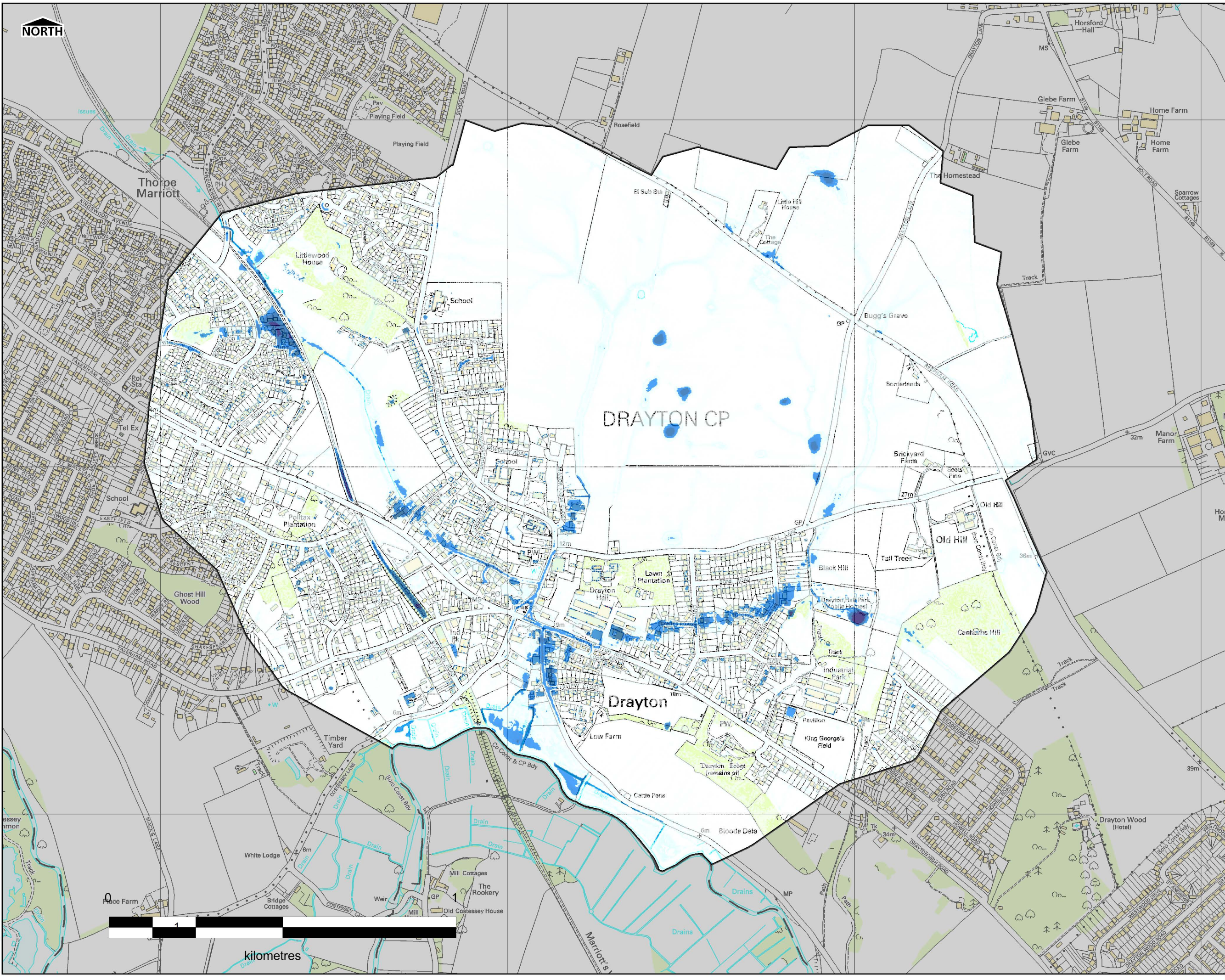

THIS DRAWING IS TO BE USED ONLY FOR THE PURPOSE OF ISSUE THAT IT WAS ISSUED FOR AND IS SUBJECT TO AMENDMENT

LEGEND

Model Boundary

Modelled Flood Depth (m)

- <0.1
- 0.1 to 0.25
- 0.25 to 0.5
- 0.5 to 1.0
- 1.0 to 1.5
- 1.5 to 2.0
- >2.0

Notes

1. This drawing has been prepared based on results of hydraulic modelling undertaken using TuFLOW modelling software. For further details on the hydraulic modelling methodology and its limitations refer to the accompanying report (URS (May 2014) 'Norwich Urban Area Local Flood Mitigation Options Assessment Technical Report', URS: Basingstoke.)

Copyright

© Crown copyright and database right 2014
Ordnance Survey

Revision Details	By	Check	Date	Suff

Purpose of Issue

FINAL

Client

Norfolk County Council

Project Title

NORWICH URBAN AREA
LOCAL FLOOD MITIGATION
OPTIONS ASSESSMENT

Drawing Title

CDC1 - DRAYTON
MODELLLED SURFACE WATER
FLOOD DEPTH
1 IN 200 YEAR (0.5% AEP)

Drawn	Checked	Approved	Date
MCN	HEJ	EG	09/05/2014

URS Internal Project No. 47069627 Scale at A3 1:10,000

THIS DOCUMENT HAS BEEN PREPARED PURSUANT TO AND SUBJECT TO THE TERMS OF URS' APPOINTMENT BY ITS CLIENT. URS ACCEPTS NO LIABILITY FOR ANY USE OF THIS DOCUMENT OTHER THAN BY ITS ORIGINAL CLIENT OR FOLLOWING URS' EXPRESS AGREEMENT TO SUCH USE, AND ONLY FOR THE PURPOSES FOR WHICH IT WAS PREPARED AND PROVIDED.

URS Infrastructure & Environment UK Limited
Scott House,
Alencon Link, Basingstoke,
Hampshire, RG21 7PP,
United Kingdom
Tel: +44 (0)1256 310200

CAPITA **URS**

Drawing Number	Rev
C1.5	A