

L:\Water\Projects & Jobs\4706\47069627 - Norwich Options Assessment\0700\WP10708 GIS

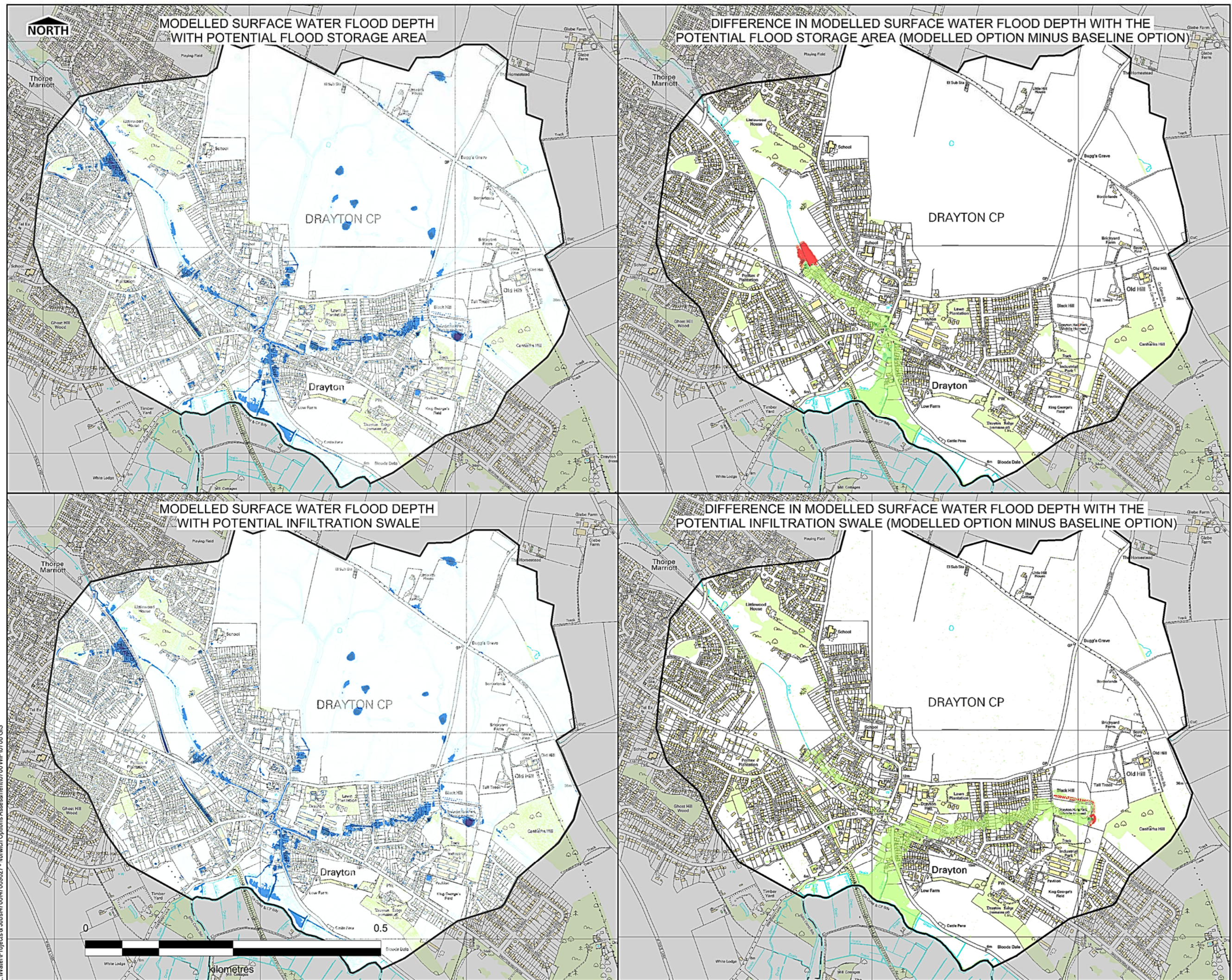

THIS DRAWING IS TO BE USED ONLY FOR THE PURPOSE OF ISSUE THAT IT WAS ISSUED FOR AND IS SUBJECT TO AMENDMENT

LEGEND	
	Model Boundary
Modelled Flood Depth (m)	
	<0.1
	0.1 to 0.25
	0.25 to 0.5
	0.5 to 1.0
	1.0 to 1.5
	1.5 to 2.0
	>2.0
Modelled Maximum Flood Depth Difference (m)	
	<-0.100
	-0.06 to -0.100
	-0.030 to -0.06
	-0.015 to -0.030
	-0.015 to +0.015
	+0.015 to +0.030
	+0.030 to +0.06
	+0.06 to +0.100
	>+0.100

Notes
1. This drawing has been prepared based on results of hydraulic modelling undertaken using TuFLOW modelling software. For further details on the hydraulic modelling methodology and its limitations refer to the accompanying report (URS (May 2014) 'Norwich Urban Area Local Flood Mitigation Options Assessment Technical Report', URS: Basingstoke.)

Copyright
© Crown copyright and database right 2014
Ordnance Survey

Revision Details	By	Check	Date	Suff
------------------	----	-------	------	------

Purpose of Issue
FINAL

Client
 Norfolk County Council

Project Title
NORWICH URBAN AREA
LOCAL FLOOD MITIGATION
OPTIONS ASSESSMENT

Drawing Title
CDC1 - DRAYTON
MODELLED SURFACE WATER FLOOD
DEPTH AND DEPTH DIFFERENCE
WITH FLOOD MITIGATION
1 IN 200 YEAR (0.5% AEP)

Drawn MN	Checked HEJ	Approved Approved by	Date 09/05/2014
-------------	----------------	-------------------------	--------------------

URS Internal Project No.
47069627

Scale at A3 1:17,000

THIS DOCUMENT HAS BEEN PREPARED PURSUANT TO AND SUBJECT TO THE TERMS OF URS'S APPOINTMENT BY ITS CLIENT. URS ACCEPTS NO LIABILITY FOR ANY USE OF THIS DOCUMENT OTHER THAN BY ITS ORIGINAL CLIENT OR FOLLOWING URS'S EXPRESS AGREEMENT TO SUCH USE, AND ONLY FOR THE PURPOSES FOR WHICH IT WAS PREPARED AND PROVIDED.

URS Infrastructure & Environment UK Limited
Scott House,
Alençon Link, Basingstoke,
Hampshire, RG21 7PP,
United Kingdom
Tel. +44 (0)1256 310200

CAPITA **URS**

Drawing Number
FIGURE C3.3

Rev
A