

LEGEND

Elevation

- < 0.5 m AOD
- 0.5 - 1 m AOD
- 1 - 2 m AOD
- 2 - 5 m AOD
- 5 - 10 m AOD
- 10 - 20 m AOD
- 20 - 40 m AOD
- > 40 m AOD

King's Lynn District

Council Districts

Study Areas

This document has been prepared for the titled project or named part thereof and should not be relied upon or used for any other project without an independent check being carried out as to its suitability and prior written authority of Mott MacDonald being obtained. Mott MacDonald accepts no responsibility or liability for the consequences of this document being used for a purpose other than the purposes for which it was commissioned. Any person using or relying on the document for such other purpose agrees, and will by such use or reliance be taken to confirm his agreement, to indemnify Mott MacDonald for all loss or damage resulting therefrom. Mott MacDonald accepts no responsibility or liability for this document to any party other than the person by whom it was commissioned.

To the extent that this report is based on information supplied by other parties, Mott MacDonald accepts no liability for any loss or damage suffered by the client, whether contractual or tortious, stemming from any conclusions based on data supplied by parties other than Mott MacDonald and used by Mott MacDonald in preparing this map.



Mott MacDonald

Environment
Division
Demeter House
Station Road
Cambridge

for



Norfolk County Council

County Hall
Martineau Lane
Norwich
Norfolk

Partner Organisations



anglianwater

Borough Council of
King's Lynn & West Norfolk



KING'S LYNN SURFACE WATER MANAGEMENT PLAN			
PREPARATION STAGE			
LiDAR DTM (2 METRE RESOLUTION) - GROUP 1			
ISSUE DRAFT	PREPARED BY WJG	CHECKED BY JC	APPROVED BY RJG
DATE 19/11/2010	PURPOSE OF MAP FOR INFORMATION		
DIGITAL FILENAME AND PATH P:\Cambridge\Demeter - Daedalus\EVT\Projects\271567DA02_Kings_Lynn_SWMP			
MAP REFERENCE (PROJECT NR./FIGURE NR./REVISION) 271567DA02/007/1		SCALE 1:66,000	ORIGINAL A3

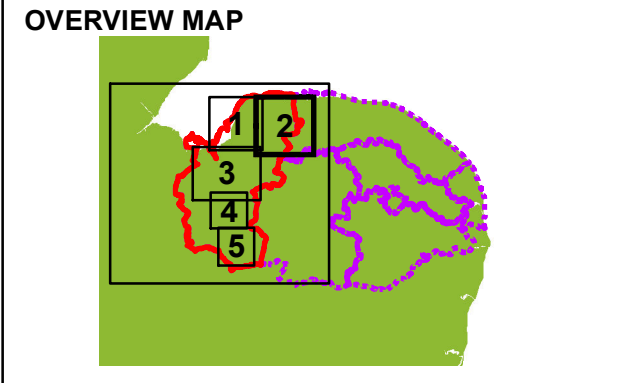
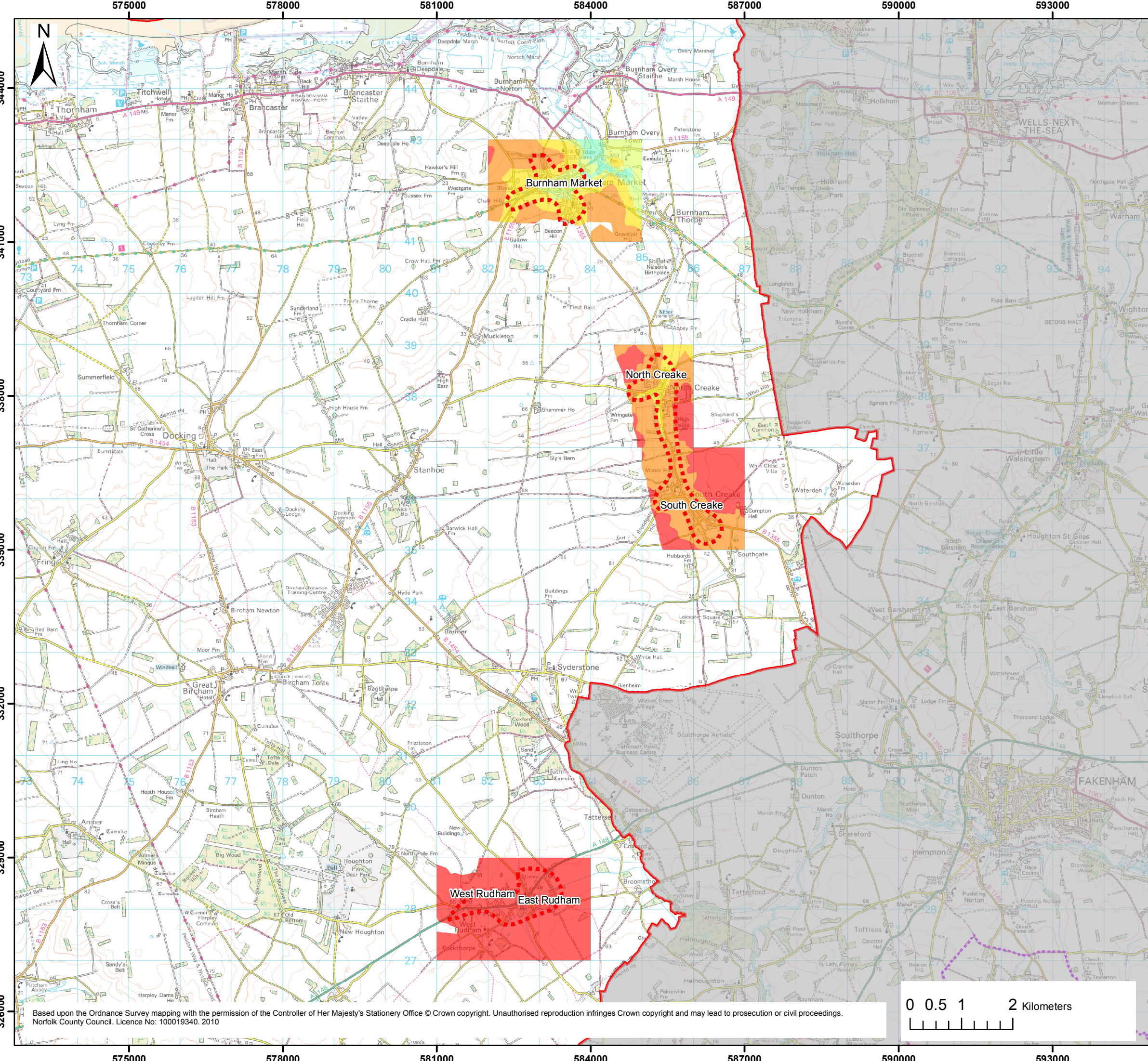

LEGEND

Elevation

- < 0.5 mAOD
- 0.5 - 1 mAOD
- 1 - 2 mAOD
- 2 - 5 mAOD
- 5 - 10 mAOD
- 10 - 20 mAOD
- 20 - 40 mAOD
- > 40 mAOD

King's Lynn District

Council Districts

Study Areas

This document has been prepared for the titled project or named part thereof and should not be relied upon or used for any other project without an independent check being carried out as to its suitability and prior written authority of Mott MacDonald being obtained. Mott MacDonald accepts no responsibility or liability for the consequences of this document being used for a purpose other than the purposes for which it is commissioned. Any person using or relying on the document for such other purpose agrees, and will by such use or reliance be taken to confirm his agreement, to indemnify Mott MacDonald for all loss or damage resulting therefrom. Mott MacDonald accepts no responsibility or liability for this document to any party other than the person by whom it was commissioned.

To the extent that this report is based on information supplied by other parties, Mott MacDonald accepts no liability for any loss or damage suffered by the client, whether contractual or tortious, stemming from any conclusions based on data supplied by parties other than Mott MacDonald and used by Mott MacDonald in preparing this map.



Environment
Division
Demeter House
Station Road
Cambridge

for

 **Norfolk** County Council

County Hall
Martineau Lane
Norwich
Norfolk

Partner Organisations

 Borough Council of
**King's Lynn &
West Norfolk**

 Environment
 Agency



**KING'S LYNN SURFACE WATER
MANAGEMENT PLAN
PREPARATION STAGE**

LiDAR DTM (2 METRE RESOLUTION) - GROUP 2

ISSUE DRAFT	PREPARED BY WJG	CHECKED BY JC	APPROVED BY RJG
DATE 19/11/2010	PURPOSE OF MAP FOR INFORMATION		
DIGITAL FILENAME AND PATH P:\Cambridge\Demeter - Daedalus\EVT\Projects\271567DA02_Kings_Lynn_SWMP			
MAP REFERENCE (PROJECT NR./FIGURE NR./REVISION) 271567DA02/007/2		SCALE 1:71,000	ORIGINAL A3

Based upon the Ordnance Survey mapping with the permission of the Controller of Her Majesty's Stationery Office © Crown copyright. Unauthorised reproduction infringes Crown copyright and may lead to prosecution or civil proceedings. Norfolk County Council. Licence No: 100019340. 2010

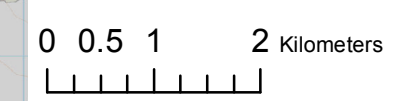

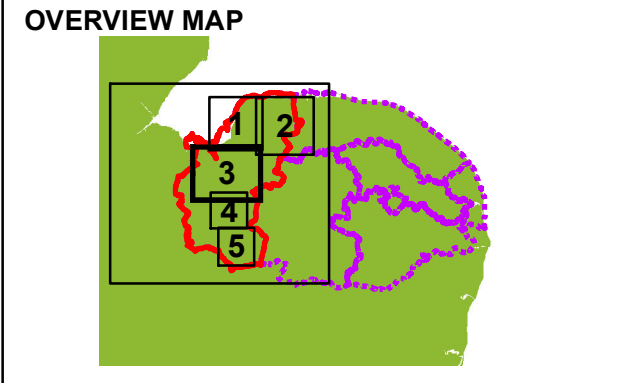
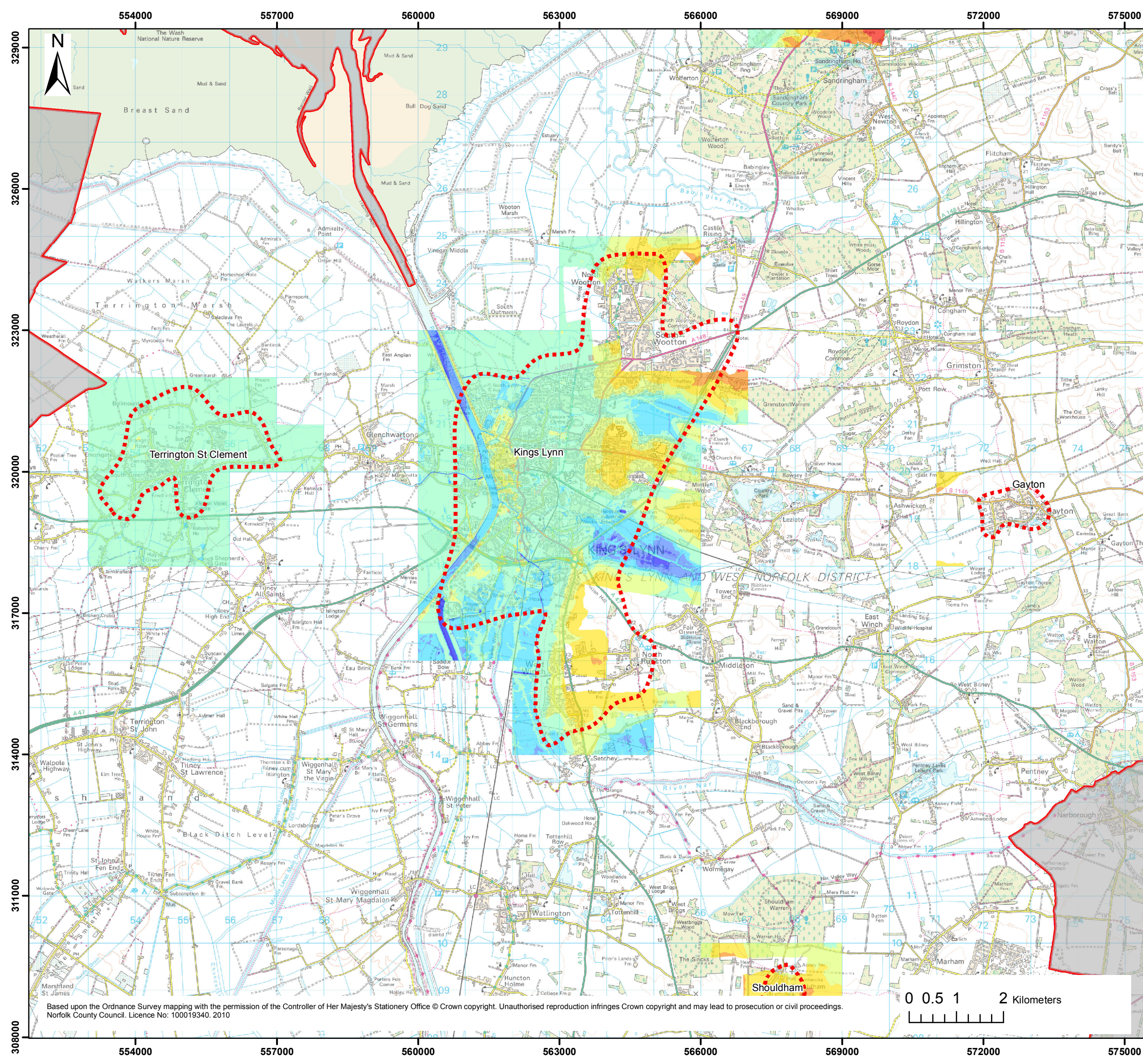

LEGEND

Elevation

- < 0.5 m AOD
- 0.5 - 1 m AOD
- 1 - 2 m AOD
- 2 - 5 m AOD
- 5 - 10 m AOD
- 10 - 20 m AOD
- 20 - 40 m AOD
- > 40 m AOD

King's Lynn District

Council Districts

Study Areas

This document has been prepared for the titled project or named part thereof and should not be relied upon or used for any other project without an independent check being carried out as to its suitability and prior written authority of Mott MacDonald being obtained. Mott MacDonald accepts no responsibility or liability for the consequences of this document being used for a purpose other than the purposes for which it is commissioned. Any person using or relying on the document for such other purpose agrees, and will by such use or reliance be taken to confirm his agreement, to indemnify Mott MacDonald for all loss or damage resulting therefrom. Mott MacDonald accepts no responsibility or liability for this document to any party other than the person by whom it was commissioned.

To the extent that this report is based on information supplied by other parties, Mott MacDonald accepts no liability for any loss or damage suffered by the client, whether contractual or tortious, stemming from any conclusions based on data supplied by parties other than Mott MacDonald and used by Mott MacDonald in preparing this map.



Mott MacDonald

Environment
Division
Demeter House
Station Road
Cambridge

for



Norfolk County Council

County Hall
Martineau Lane
Norwich
Norfolk

Partner Organisations



anglianwater

Borough Council of
King's Lynn & West Norfolk



Environment
Agency



KING'S LYNN SURFACE WATER MANAGEMENT PLAN PREPARATION STAGE			
LiDAR DTM (2 METRE RESOLUTION) - GROUP 3			
ISSUE DRAFT	PREPARED BY WJG	CHECKED BY JC	APPROVED BY RJG
DATE 19/11/2010	PURPOSE OF MAP FOR INFORMATION		
DIGITAL FILENAME AND PATH P:\Cambridge\Demeter - Daedalus\EVT\Projects\271567DA02_Kings_Lynn_SWMP			
MAP REFERENCE (PROJECT NR./FIGURE NR./REVISION) 271567DA02/007/3		SCALE 1:76,000	ORIGINAL A3

Based upon the Ordnance Survey mapping with the permission of the Controller of Her Majesty's Stationery Office © Crown copyright. Unauthorised reproduction infringes Crown copyright and may lead to prosecution or civil proceedings. Norfolk County Council. Licence No: 100019340. 2010

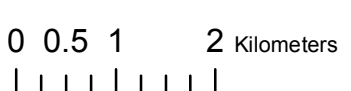

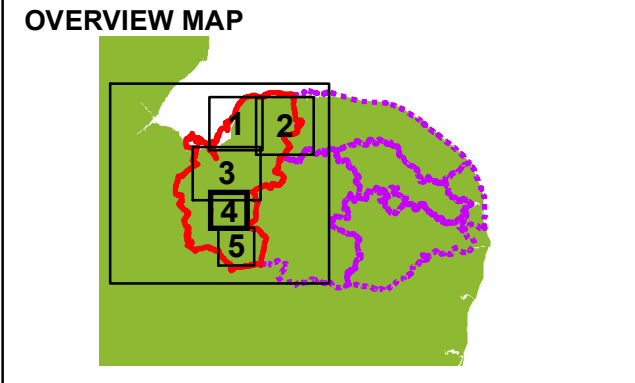
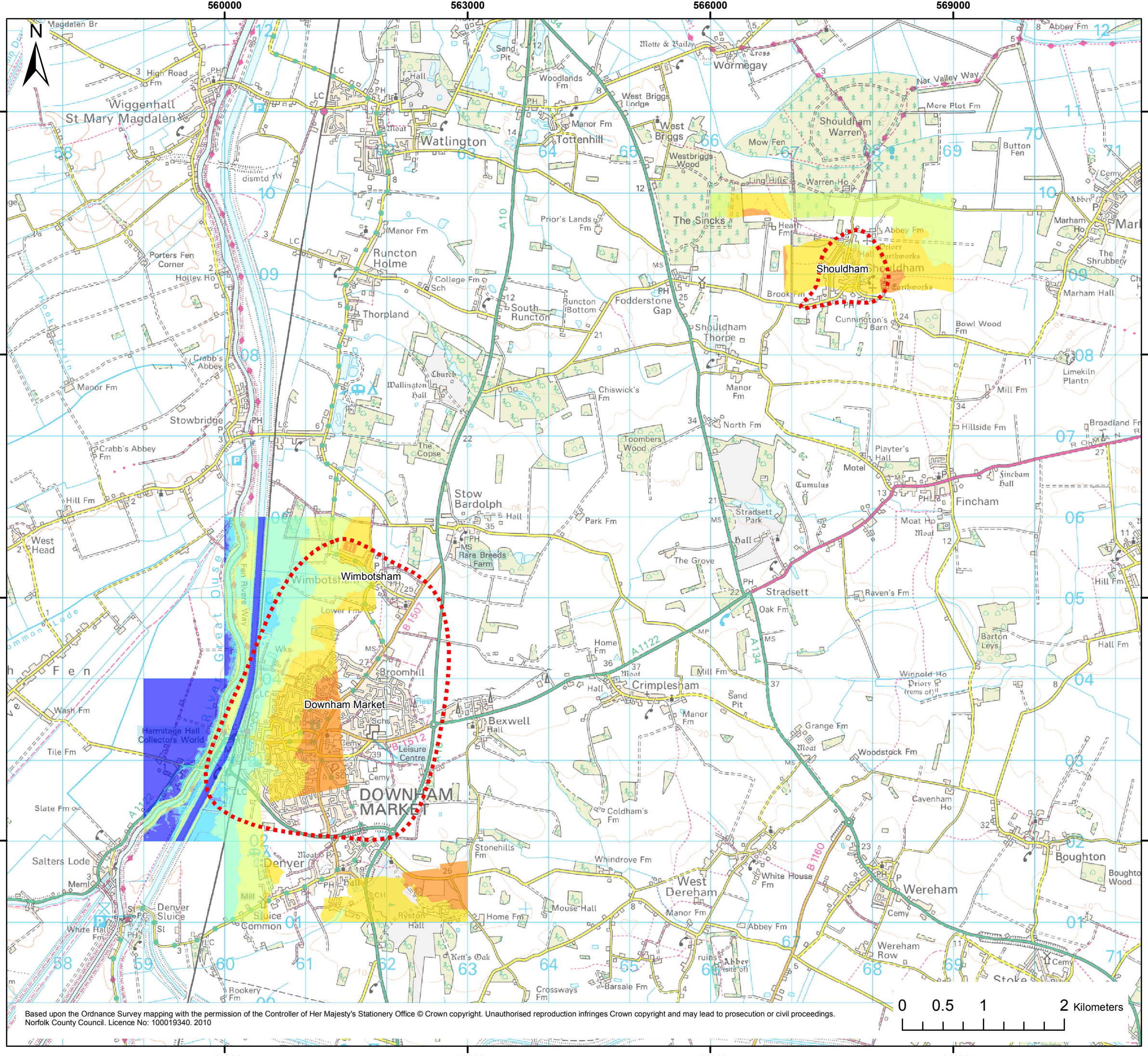

LEGEND

Elevation

- < 0.5 m AOD
- 0.5 - 1 m AOD
- 1 - 2 m AOD
- 2 - 5 m AOD
- 5 - 10 m AOD
- 10 - 20 m AOD
- 20 - 40 m AOD
- > 40 m AOD

King's Lynn District

Council Districts

Study Areas

This document has been prepared for the titled project or named part thereof and should not be relied upon or used for any other project without an independent check being carried out as to its suitability and prior written authority of Mott MacDonald being obtained. Mott MacDonald accepts no responsibility or liability for the consequences of this document being used for a purpose other than the purposes for which it is commissioned. Any person using or relying on the document for such other purpose agrees, and will by such use or reliance be taken to confirm his agreement, to indemnify Mott MacDonald for all loss or damage resulting therefrom. Mott MacDonald accepts no responsibility or liability for this document to any party other than the person by whom it was commissioned.

To the extent that this report is based on information supplied by other parties, Mott MacDonald accepts no liability for any loss or damage suffered by the client, whether contractual or tortious, stemming from any conclusions based on data supplied by parties other than Mott MacDonald and used by Mott MacDonald in preparing this map.

Environment Division
Demeter House
Station Road
Cambridge

for

 **Norfolk** County Council
County Hall
Martineau Lane
Norwich
Norfolk

Partner Organisations

 Borough Council of
 **Environment Agency**  **King's Lynn & West Norfolk**

**KING'S LYNN SURFACE WATER
MANAGEMENT PLAN
PREPARATION STAGE**

LiDAR DTM (2 METRE RESOLUTION) - GROUP 4

ISSUE DRAFT	PREPARED BY WJG	CHECKED BY JC	APPROVED BY RJG
----------------	--------------------	------------------	--------------------

DATE 19/11/2010	PURPOSE OF MAP FOR INFORMATION
--------------------	-----------------------------------

DIGITAL FILENAME AND PATH P:\Cambridge\Demeter - Daedalus\EVT\Projects\271567DA02_Kings_Lynn_SWMP		
MAP REFERENCE (PROJECT NR./FIGURE NR./REVISION) 271567DA02/007/4	SCALE 1:45,000	ORIGINAL A3

Based upon the Ordnance Survey mapping with the permission of the Controller of Her Majesty's Stationery Office © Crown copyright. Unauthorised reproduction infringes Crown copyright and may lead to prosecution or civil proceedings.
Norfolk County Council. Licence No: 100019340. 2010



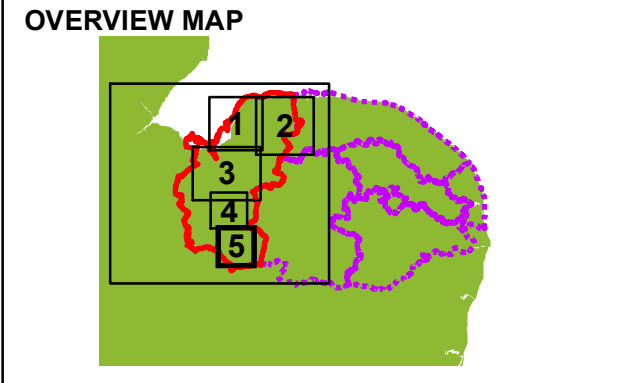
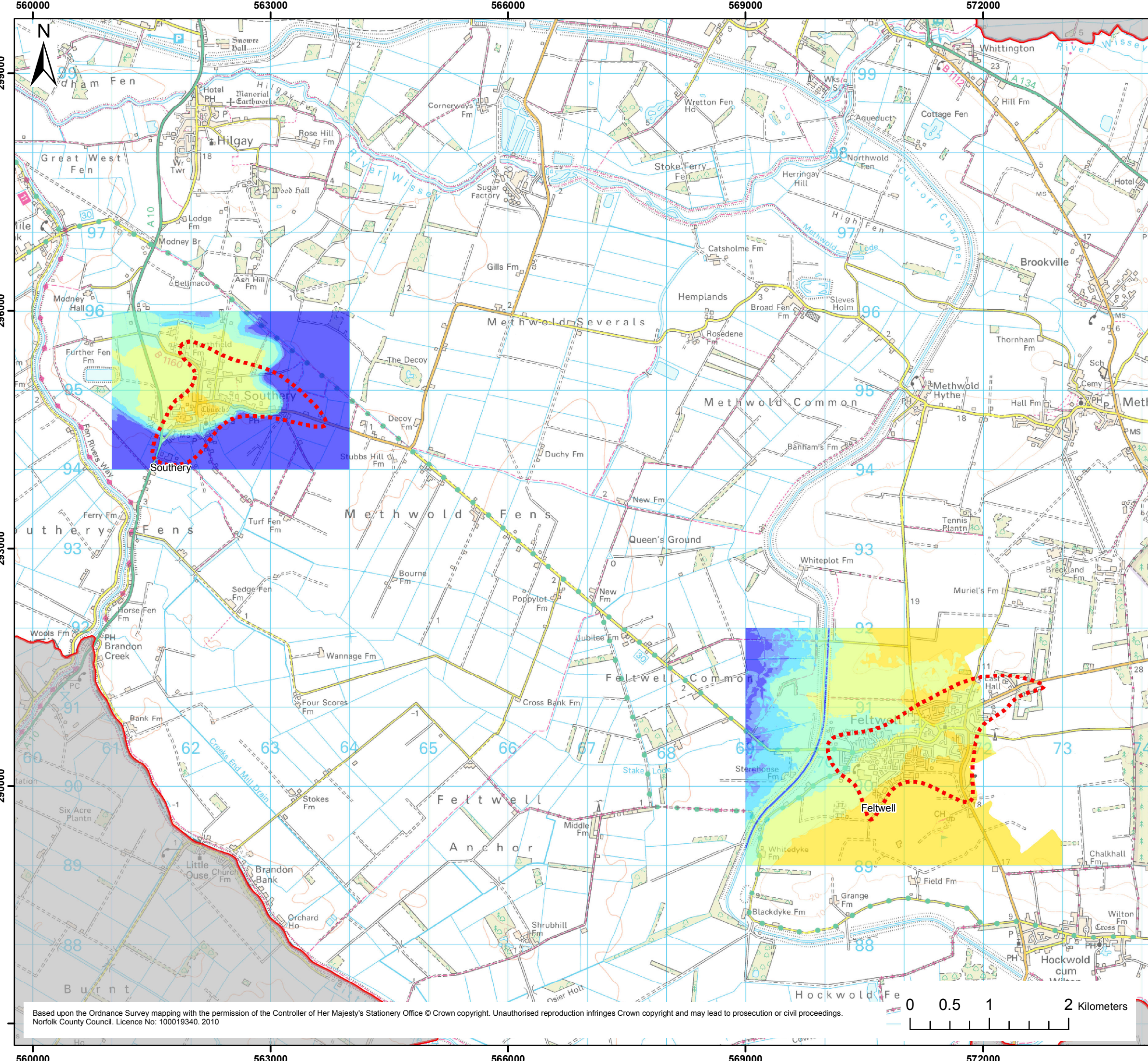

LEGEND

Elevation

- < 0.5 m AOD
- 0.5 - 1 m AOD
- 1 - 2 m AOD
- 2 - 5 m AOD
- 5 - 10 m AOD
- 10 - 20 m AOD
- 20 - 40 m AOD
- > 40 m AOD

King's Lynn District

Council Districts

Study Areas

This document has been prepared for the titled project or named part thereof and should not be relied upon or used for any other project without an independent check being carried out as to its suitability and prior written authority of Mott MacDonald being obtained. Mott MacDonald accepts no responsibility or liability for the consequences of this document being used for a purpose other than the purposes for which it is commissioned. Any person using or relying on the document for such other purpose agrees, and will by such use or reliance be taken to confirm his agreement, to indemnify Mott MacDonald for all loss or damage resulting therefrom. Mott MacDonald accepts no responsibility or liability for this document to any party other than the person by whom it was commissioned.

To the extent that this report is based on information supplied by other parties, Mott MacDonald accepts no liability for any loss or damage suffered by the client, whether contractual or tortious, stemming from any conclusions based on data supplied by parties other than Mott MacDonald and used by Mott MacDonald in preparing this map.

for

Environment Division
Demeter House
Station Road
Cambridge

County Hall
Martineau Lane
Norwich
Norfolk

Partner Organisations

 Borough Council of
 King's Lynn & West Norfolk 

**KING'S LYNN SURFACE WATER
MANAGEMENT PLAN
PREPARATION STAGE**

LiDAR DTM (2 METRE RESOLUTION) - GROUP 5

ISSUE DRAFT	PREPARED BY WJG	CHECKED BY JC	APPROVED BY RJG
DATE 19/11/2010	PURPOSE OF MAP FOR INFORMATION		
DIGITAL FILENAME AND PATH P:\Cambridge\Demeter - Daedalus\EVT\Projects\271567DA02_Kings_Lynn_SWMP			
MAP REFERENCE (PROJECT NR./FIGURE NR./REVISION) 271567DA02/007/5		SCALE 1:46,000	ORIGINAL A3

Based upon the Ordnance Survey mapping with the permission of the Controller of Her Majesty's Stationery Office © Crown copyright. Unauthorised reproduction infringes Crown copyright and may lead to prosecution or civil proceedings.
Norfolk County Council. Licence No: 100019340. 2010

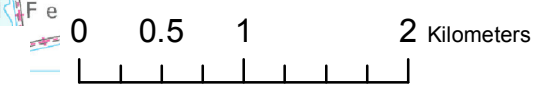

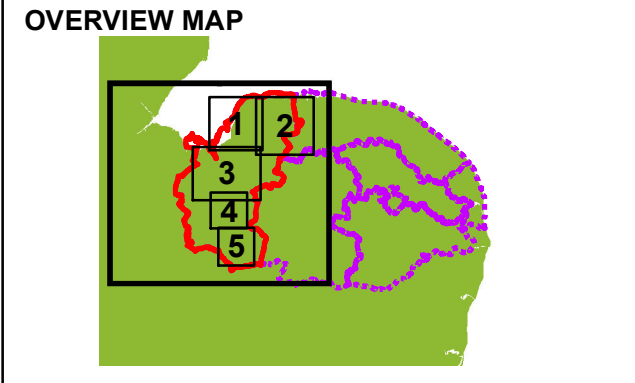
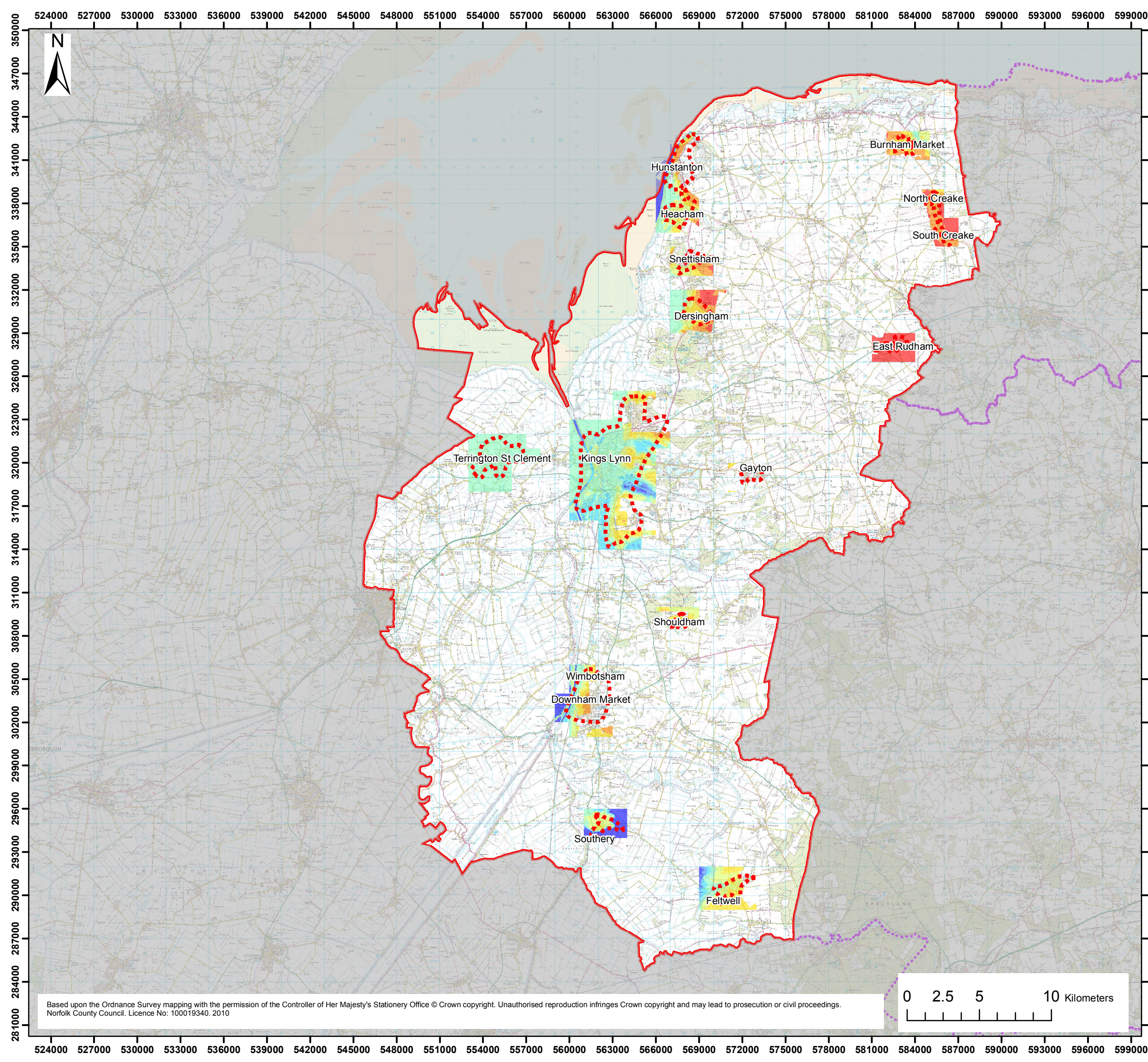

LEGEND

Elevation

- < 0.5 m AOD
- 0.5 - 1 m AOD
- 1 - 2 m AOD
- 2 - 5 m AOD
- 5 - 10 m AOD
- 10 - 20 m AOD
- 20 - 40 m AOD
- > 40 m AOD

King's Lynn District

Council Districts

Study Areas

This document has been prepared for the titled project or named part thereof and should not be relied upon or used for any other project without an independent check being carried out as to its suitability and prior written authority of Mott MacDonald being obtained. Mott MacDonald accepts no responsibility or liability for the consequences of this document being used for a purpose other than the purposes for which it is commissioned. Any person using or relying on the document for such other purpose agrees, and will by such use or reliance be taken to confirm his agreement, to indemnify Mott MacDonald for all loss or damage resulting therefrom. Mott MacDonald accepts no responsibility or liability for this document to any party other than the person by whom it was commissioned.

To the extent that this report is based on information supplied by other parties, Mott MacDonald accepts no liability for any loss or damage suffered by the client, whether contractual or tortious, stemming from any conclusions based on data supplied by parties other than Mott MacDonald and used by Mott MacDonald in preparing this map.



Mott MacDonald

Environment
Division
Demeter House
Station Road
Cambridge

for



Norfolk County Council

County Hall
Martineau Lane
Norwich
Norfolk

Partner Organisations



anglianwater



Environment
Agency



Borough Council of
**King's Lynn &
West Norfolk**

**KING'S LYNN SURFACE WATER
MANAGEMENT PLAN
PREPARATION STAGE**

LIDAR DTM (2 METRE RESOLUTION) - OVERVIEW

ISSUE DRAFT	PREPARED BY WJG	CHECKED BY JC	APPROVED BY RJG
DATE 19/11/2010	PURPOSE OF MAP FOR INFORMATION		
DIGITAL FILENAME AND PATH P:\Cambridge\Demeter - Daedalus\EVT\Projects\271567DA02_Kings_Lynn_SWMP			
MAP REFERENCE (PROJECT NR./FIGURE NR./REVISION) 271567DA02/007/O		SCALE 1:248,000	ORIGINAL A3

