

**Bedrock Geology**

- Amphill Clay and West Walton Formation (Ud.)
- Carston Formation
- Dersingham Formation
- Gault Formation
- Kimmeridge Clay Formation
- Lower Chalk Formation
- Middle Chalk Formation
- Roach Formation
- Sandringham Sand Formation
- Snettisham Clay Formation
- Upper Chalk Formation

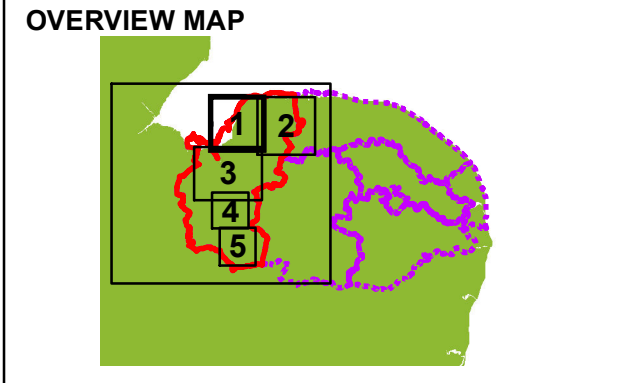

**LEGEND**

- King's Lynn District
- Parish Boundaries
- Council Districts
- Study Areas

This document has been prepared for the titled project or named part thereof and should not be relied upon or used for any other project without an independent check being carried out as to its suitability and prior written authority of Mott MacDonald being obtained. Mott MacDonald accepts no responsibility or liability for the consequences of this document being used for a purpose other than the purposes for which it was commissioned. Any person using or relying on the document for such other purpose agrees, and will by such use or reliance be taken to confirm his agreement, to indemnify Mott MacDonald for all loss or damage resulting therefrom. Mott MacDonald accepts no responsibility or liability for this document to any party other than the person by whom it was commissioned.

To the extent that this report is based on information supplied by other parties, Mott MacDonald accepts no liability for any loss or damage suffered by the client, whether contractual or tortious, stemming from any conclusions based on data supplied by parties other than Mott MacDonald and used by Mott MacDonald in preparing this map.

Based upon the Ordnance Survey mapping with the permission of the Controller of Her Majesty's Stationery Office © Crown copyright. Unauthorised reproduction infringes Crown copyright and may lead to prosecution or civil proceedings. Norfolk County Council. Licence No: 100019340. 2010



**Mott MacDonald**

Environment  
Division  
Demeter House  
Station Road  
Cambridge

for



**Norfolk County Council**

County Hall  
Martineau Lane  
Norwich  
Norfolk

Partner Organisations



**anglianwater**



**Environment Agency**



Borough Council of  
**King's Lynn & West Norfolk**

<b>KING'S LYNN SURFACE WATER MANAGEMENT PLAN PREPARATION STAGE</b>			
<b>BEDROCK GEOLOGY - GROUP 1</b>			
ISSUE	PREPARED BY	CHECKED BY	APPROVED BY
DRAFT	NJC	JC	RJG
DATE	PURPOSE OF MAP		
19/11/2010	FOR INFORMATION		
DIGITAL FILENAME AND PATH P:\Cambridge\Demeter - Daedalus\EVT\Projects\271567DA02_Kings_Lynn_SWMP			
MAP REFERENCE (PROJECT NR./FIGURE NR./REVISION)		SCALE	ORIGINAL
271567DA02/014/1		1:66,000	A3

Based upon the Ordnance Survey mapping with the permission of the Controller of Her Majesty's Stationery Office © Crown copyright. Unauthorised reproduction infringes Crown copyright and may lead to prosecution or civil proceedings. Norfolk County Council. Licence No: 100019340. 2010





**OVERVIEW MAP**

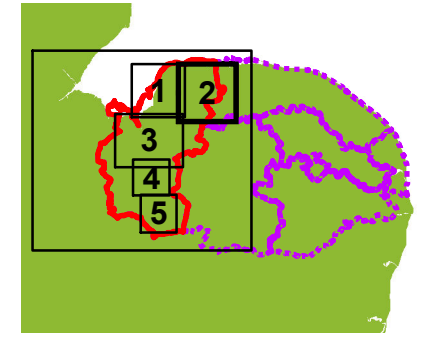

**LEGEND**

- King's Lynn District
- Parish Boundaries
- Council Districts
- Study Areas

This document has been prepared for the titled project or named part thereof and should not be relied upon or used for any other project without an independent check being carried out as to its suitability and prior written authority of Mott MacDonald being obtained. Mott MacDonald accepts no responsibility or liability for the consequences of this document being used for a purpose other than the purposes for which it was commissioned. Any person using or relying on the document for such other purpose agrees, and will by such use or reliance be taken to confirm his agreement, to indemnify Mott MacDonald for all loss or damage resulting therefrom. Mott MacDonald accepts no responsibility or liability for this document to any party other than the person by whom it was commissioned.

To the extent that this report is based on information supplied by other parties, Mott MacDonald accepts no liability for any loss or damage suffered by the client, whether contractual or tortious, stemming from any conclusions based on data supplied by parties other than Mott MacDonald and used by Mott MacDonald in preparing this map.

Based upon the Ordnance Survey mapping with the permission of the Controller of Her Majesty's Stationery Office © Crown copyright. Unauthorised reproduction infringes Crown copyright and may lead to prosecution or civil proceedings. Norfolk County Council. Licence No: 100019340. 2010

Environment  
Division  
Demeter House  
Station Road  
Cambridge

County Hall  
Martineau Lane  
Norwich  
Norfolk

Partner Organisations

Borough Council of  
**King's Lynn &  
West Norfolk**

**KING'S LYNN SURFACE WATER  
MANAGEMENT PLAN  
PREPARATION STAGE**

**BEDROCK GEOLOGY - GROUP 2**

ISSUE	PREPARED BY	CHECKED BY	APPROVED BY
DRAFT	NJC	JC	RJG

DATE	PURPOSE OF MAP
19/11/2010	FOR INFORMATION

DIGITAL FILENAME AND PATH  
P:\Cambridge\Demeter - Daedalus\EVT\Projects\271567DA02\_Kings\_Lynn\_SWMP

MAP REFERENCE (PROJECT NR./FIGURE NR./REVISION)	SCALE	ORIGINAL
271567DA02/014/2	1:71,000	A3

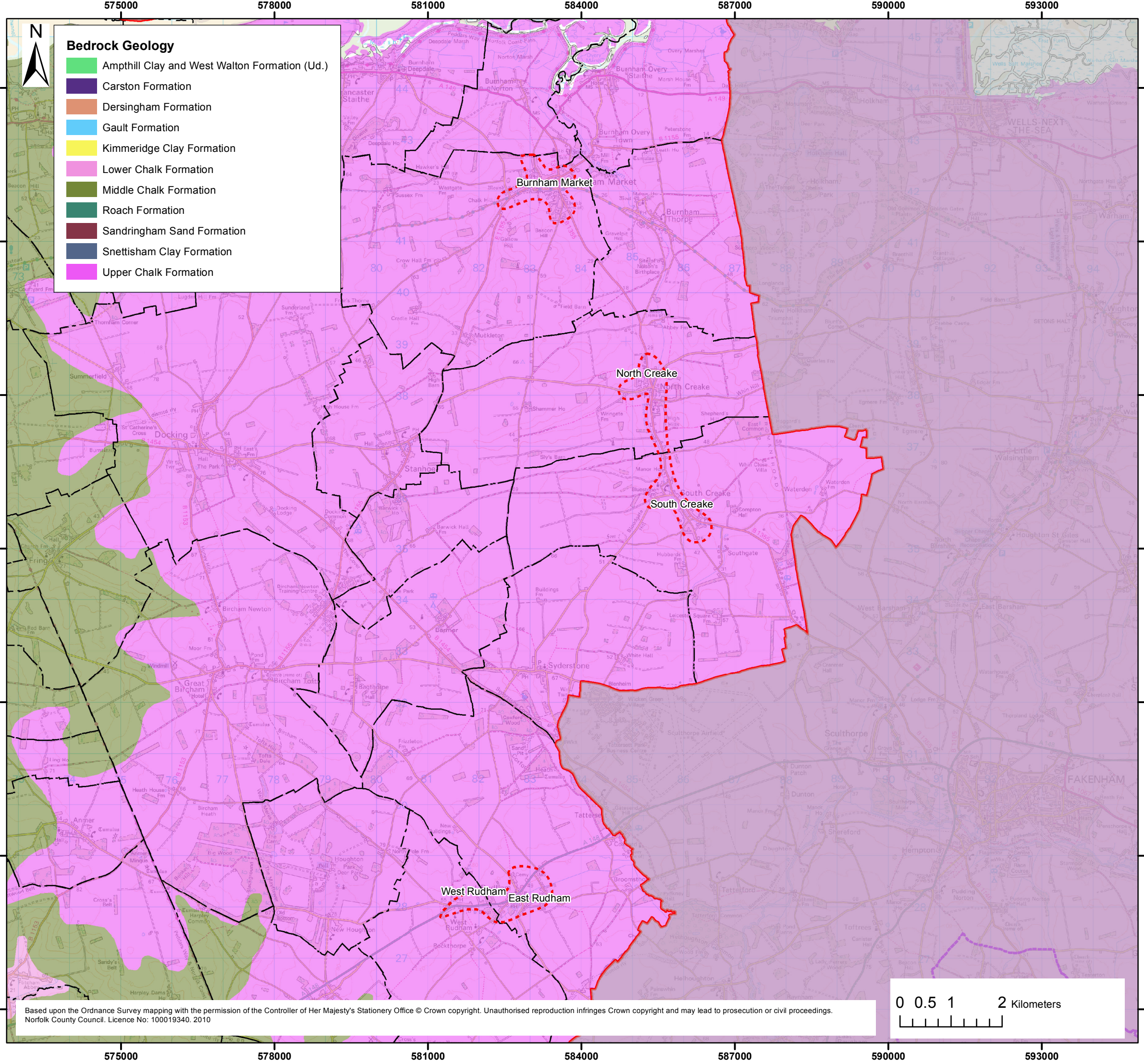

Based upon the Ordnance Survey mapping with the permission of the Controller of Her Majesty's Stationery Office © Crown copyright. Unauthorised reproduction infringes Crown copyright and may lead to prosecution or civil proceedings. Norfolk County Council. Licence No: 100019340. 2010





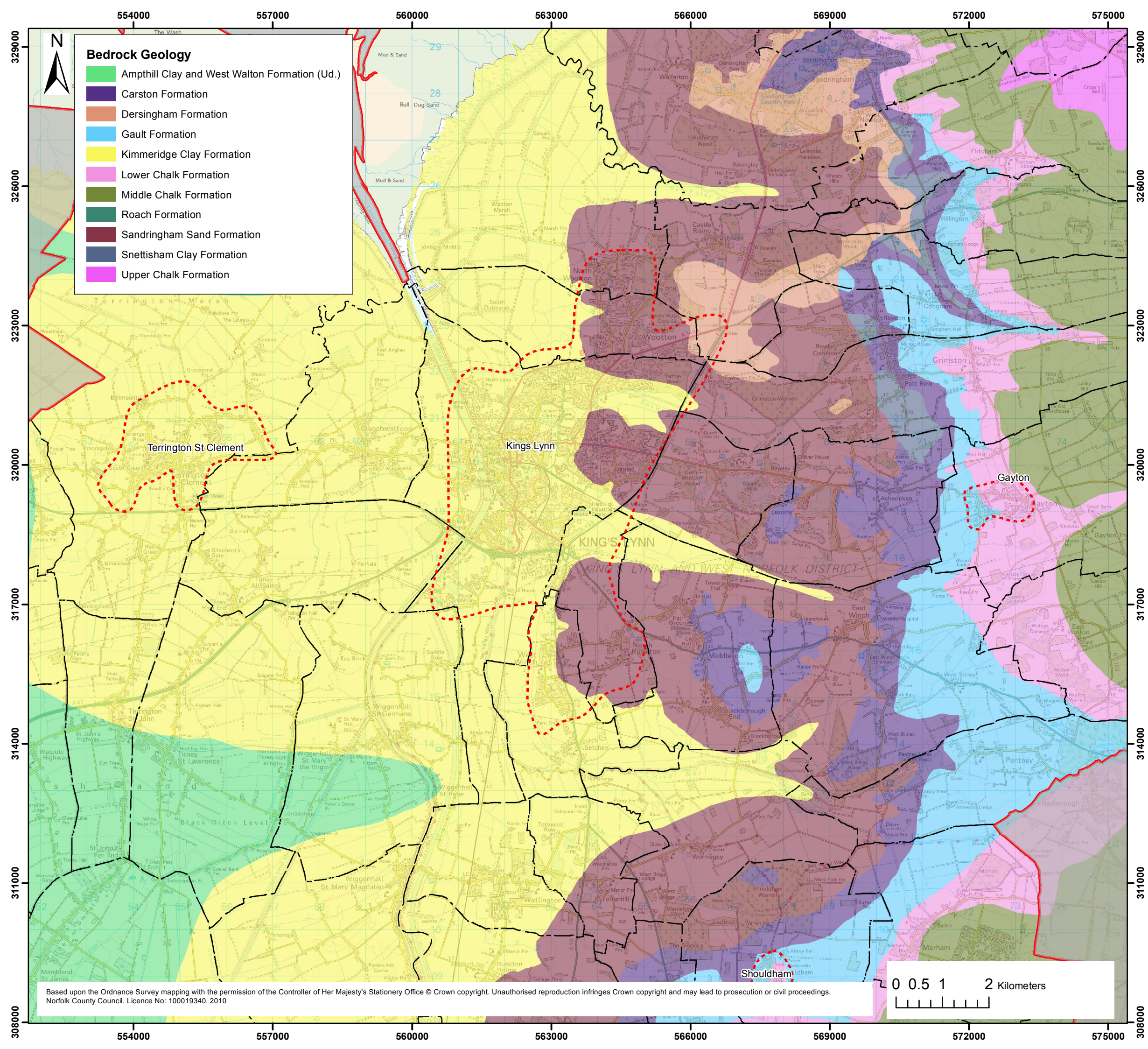

**Bedrock Geology**

- Amphill Clay and West Walton Formation (Ud.)
- Carston Formation
- Dersingham Formation
- Gault Formation
- Kimmeridge Clay Formation
- Lower Chalk Formation
- Middle Chalk Formation
- Roach Formation
- Sandringham Sand Formation
- Snettisham Clay Formation
- Upper Chalk Formation

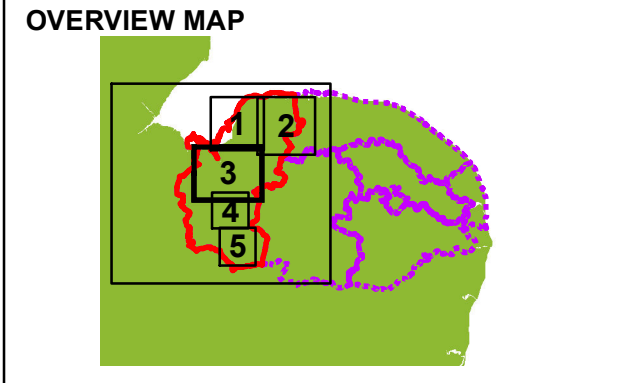

**LEGEND**

- King's Lynn District
- Parish Boundaries
- Council Districts
- Study Areas

This document has been prepared for the titled project or named part thereof and should not be relied upon or used for any other project without an independent check being carried out as to its suitability and prior written authority of Mott MacDonald being obtained. Mott MacDonald accepts no responsibility or liability for the consequences of this document being used for a purpose other than the purposes for which it was commissioned. Any person using or relying on the document for such other purpose agrees, and will by such use or reliance be taken to confirm his agreement, to indemnify Mott MacDonald for all loss or damage resulting therefrom. Mott MacDonald accepts no responsibility or liability for this document to any party other than the person by whom it was commissioned.

To the extent that this report is based on information supplied by other parties, Mott MacDonald accepts no liability for any loss or damage suffered by the client, whether contractual or tortious, stemming from any conclusions based on data supplied by parties other than Mott MacDonald and used by Mott MacDonald in preparing this map.

Based upon the Ordnance Survey mapping with the permission of the Controller of Her Majesty's Stationery Office © Crown copyright. Unauthorised reproduction infringes Crown copyright and may lead to prosecution or civil proceedings. Norfolk County Council. Licence No: 100019340. 2010



Environment Division  
Demeter House  
Station Road  
Cambridge



County Hall  
Martineau Lane  
Norwich  
Norfolk

Partner Organisations



Borough Council of  
**King's Lynn & West Norfolk**



**KING'S LYNN SURFACE WATER  
MANAGEMENT PLAN  
PREPARATION STAGE**

**BEDROCK GEOLOGY - GROUP 3**

ISSUE DRAFT	PREPARED BY NJC	CHECKED BY JC	APPROVED BY RJG
DATE 19/11/2010	PURPOSE OF MAP FOR INFORMATION		

DIGITAL FILENAME AND PATH P:\Cambridge\Demeter - Daedalus\EVT\Projects\271567DA02_Kings_Lynn_SWMP		
MAP REFERENCE (PROJECT NR./FIGURE NR./REVISION) 271567DA02/014/3	SCALE 1:76,000	ORIGINAL A3

Based upon the Ordnance Survey mapping with the permission of the Controller of Her Majesty's Stationery Office © Crown copyright. Unauthorised reproduction infringes Crown copyright and may lead to prosecution or civil proceedings. Norfolk County Council. Licence No: 100019340. 2010

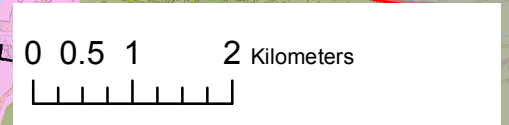



560000

563000

566000

569000

OVERVIEW MAP

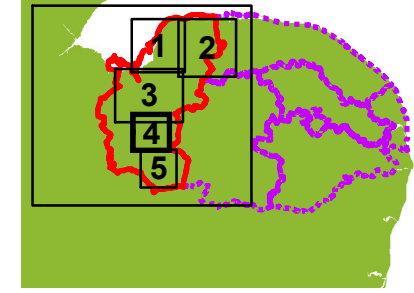

Bedrock Geology

- Amphill Clay and West Walton Formation (Ud.)
- Carston Formation
- Dersingham Formation
- Gault Formation
- Kimmeridge Clay Formation
- Lower Chalk Formation
- Middle Chalk Formation
- Roach Formation
- Sandringham Sand Formation
- Snettisham Clay Formation
- Upper Chalk Formation

LEGEND

- King's Lynn District
- Parish Boundaries
- Council Districts
- Study Areas

This document has been prepared for the titled project or named part thereof and should not be relied upon or used for any other project without an independent check being carried out as to its suitability and prior written authority of Mott MacDonald being obtained. Mott MacDonald accepts no responsibility or liability for the consequences of this document being used for a purpose other than the purposes for which it was commissioned. Any person using or relying on the document for such other purpose agrees, and will by such use or reliance be taken to confirm his agreement, to indemnify Mott MacDonald for all loss or damage resulting therefrom. Mott MacDonald accepts no responsibility or liability for this document to any party other than the person by whom it was commissioned.

To the extent that this report is based on information supplied by other parties, Mott MacDonald accepts no liability for any loss or damage suffered by the client, whether contractual or tortious, stemming from any conclusions based on data supplied by parties other than Mott MacDonald and used by Mott MacDonald in preparing this map.

Based upon the Ordnance Survey mapping with the permission of the Controller of Her Majesty's Stationery Office © Crown copyright. Unauthorised reproduction infringes Crown copyright and may lead to prosecution or civil proceedings. Norfolk County Council. Licence No: 100019340. 2010



Environment  
Division  
Demeter House  
Station Road  
Cambridge



County Hall  
Martineau Lane  
Norwich  
Norfolk



Borough Council of  
**King's Lynn &  
West Norfolk**



**KING'S LYNN SURFACE WATER  
MANAGEMENT PLAN  
PREPARATION STAGE**

BEDROCK GEOLOGY - GROUP 4

ISSUE	PREPARED BY	CHECKED BY	APPROVED BY
DRAFT	NJC	JC	RJG

DATE	PURPOSE OF MAP
19/11/2010	FOR INFORMATION

DIGITAL FILENAME AND PATH  
P:\Cambridge\Demeter - Daedalus\EVT\Projects\271567DA02\_Kings\_Lynn\_SWMP

MAP REFERENCE (PROJECT NR./FIGURE NR./REVISION)	SCALE	ORIGINAL
271567DA02/014/4	1:45,000	A3

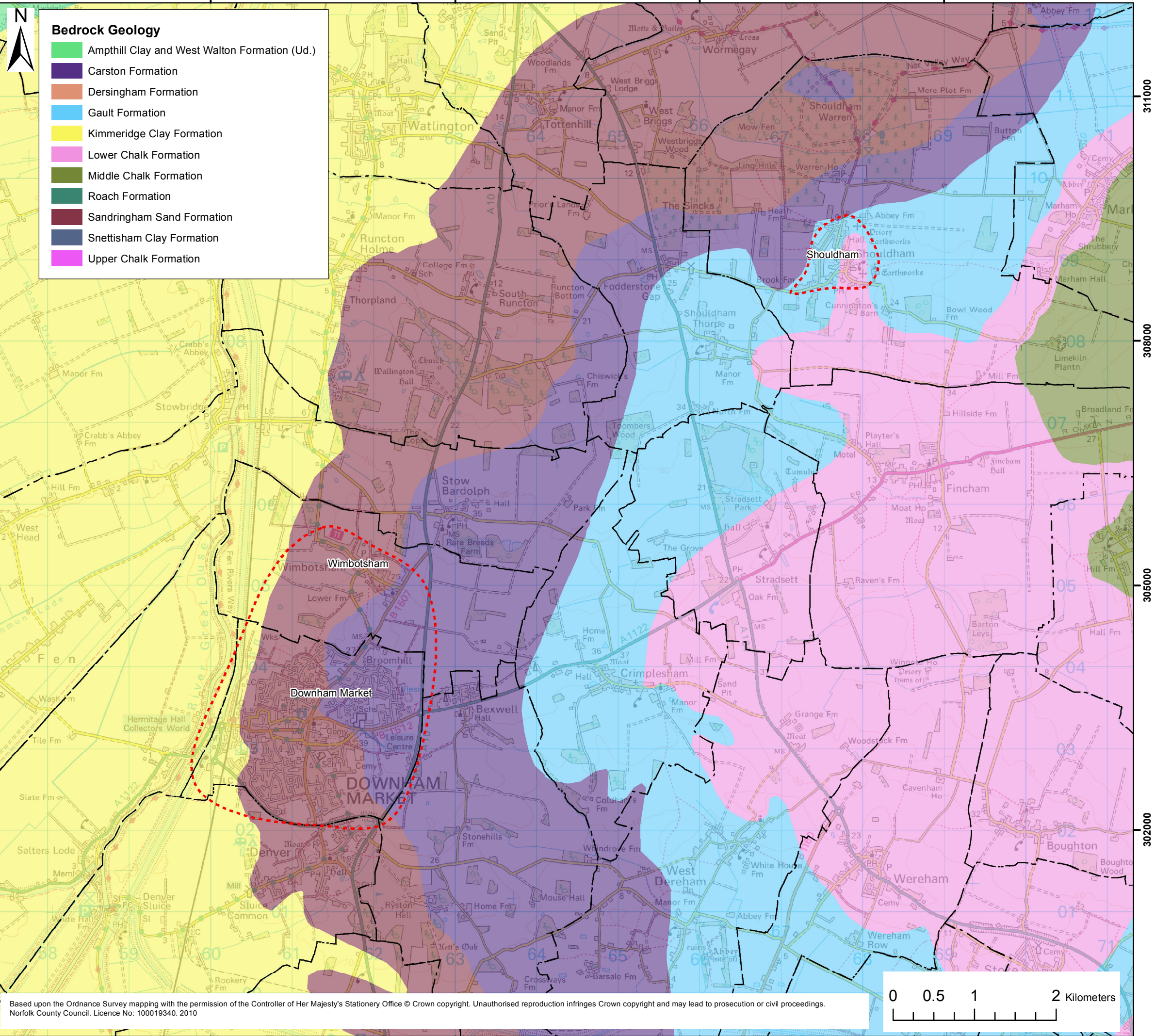

Based upon the Ordnance Survey mapping with the permission of the Controller of Her Majesty's Stationery Office © Crown copyright. Unauthorised reproduction infringes Crown copyright and may lead to prosecution or civil proceedings. Norfolk County Council. Licence No: 100019340. 2010

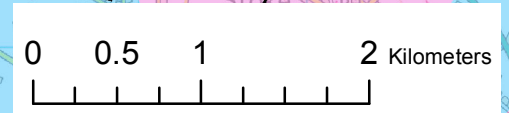



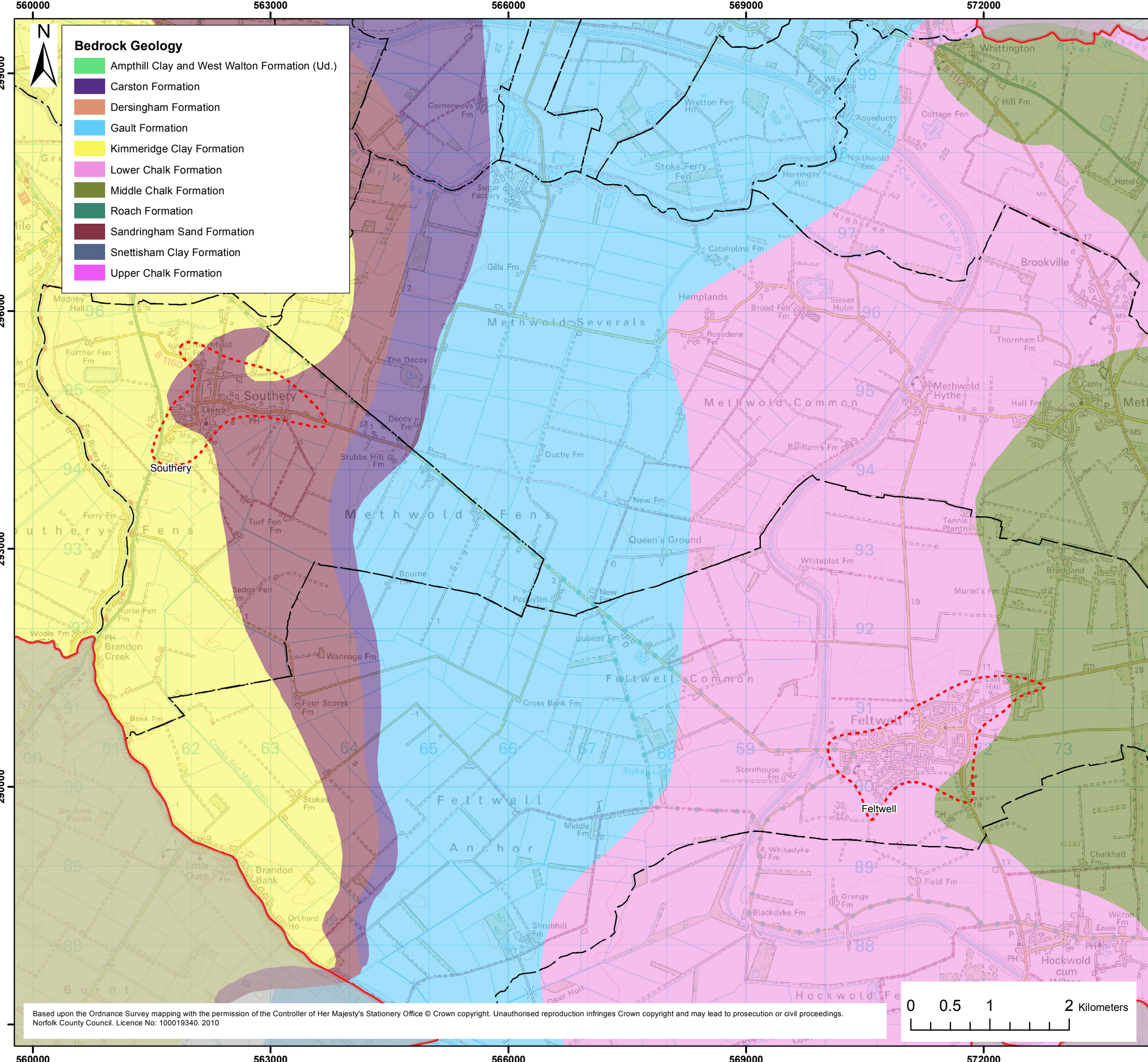

**Bedrock Geology**

- Ampthill Clay and West Walton Formation (Ud.)
- Carston Formation
- Dersingham Formation
- Gault Formation
- Kimmeridge Clay Formation
- Lower Chalk Formation
- Middle Chalk Formation
- Roach Formation
- Sandringham Sand Formation
- Snettisham Clay Formation
- Upper Chalk Formation

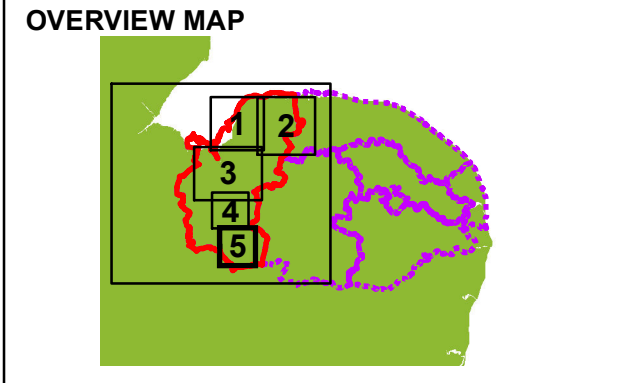

**LEGEND**

- King's Lynn District
- Parish Boundaries
- Council Districts
- Study Areas

This document has been prepared for the titled project or named part thereof and should not be relied upon or used for any other project without an independent check being carried out as to its suitability and prior written authority of Mott MacDonald being obtained. Mott MacDonald accepts no responsibility or liability for the consequences of this document being used for a purpose other than the purposes for which it was commissioned. Any person using or relying on the document for such other purpose agrees, and will by such use or reliance be taken to confirm his agreement, to indemnify Mott MacDonald for all loss or damage resulting therefrom. Mott MacDonald accepts no responsibility or liability for this document to any party other than the person by whom it was commissioned.

To the extent that this report is based on information supplied by other parties, Mott MacDonald accepts no liability for any loss or damage suffered by the client, whether contractual or tortious, stemming from any conclusions based on data supplied by parties other than Mott MacDonald and used by Mott MacDonald in preparing this map.

Based upon the Ordnance Survey mapping with the permission of the Controller of Her Majesty's Stationery Office © Crown copyright. Unauthorised reproduction infringes Crown copyright and may lead to prosecution or civil proceedings. Norfolk County Council. Licence No: 100019340. 2010



**Mott MacDonald**

Environment  
Division  
Demeter House  
Station Road  
Cambridge

for



**Norfolk County Council**

County Hall  
Martineau Lane  
Norwich  
Norfolk

Partner Organisations



**anglianwater**

Borough Council of  
**King's Lynn & West Norfolk**



**Environment Agency**



**KING'S LYNN SURFACE WATER  
MANAGEMENT PLAN  
PREPARATION STAGE**

**BEDROCK GEOLOGY - GROUP 5**

ISSUE	PREPARED BY	CHECKED BY	APPROVED BY
DRAFT	NJC	JC	RJG
DATE	PURPOSE OF MAP		
19/11/2010	FOR INFORMATION		

DIGITAL FILENAME AND PATH P:\Cambridge\Demeter - Daedalus\EVT\Projects\271567DA02_Kings_Lynn_SWMP		
MAP REFERENCE (PROJECT NR./FIGURE NR./REVISION)	SCALE	ORIGINAL
271567DA02/014/5	1:46,000	A3

Based upon the Ordnance Survey mapping with the permission of the Controller of Her Majesty's Stationery Office © Crown copyright. Unauthorised reproduction infringes Crown copyright and may lead to prosecution or civil proceedings. Norfolk County Council. Licence No: 100019340. 2010





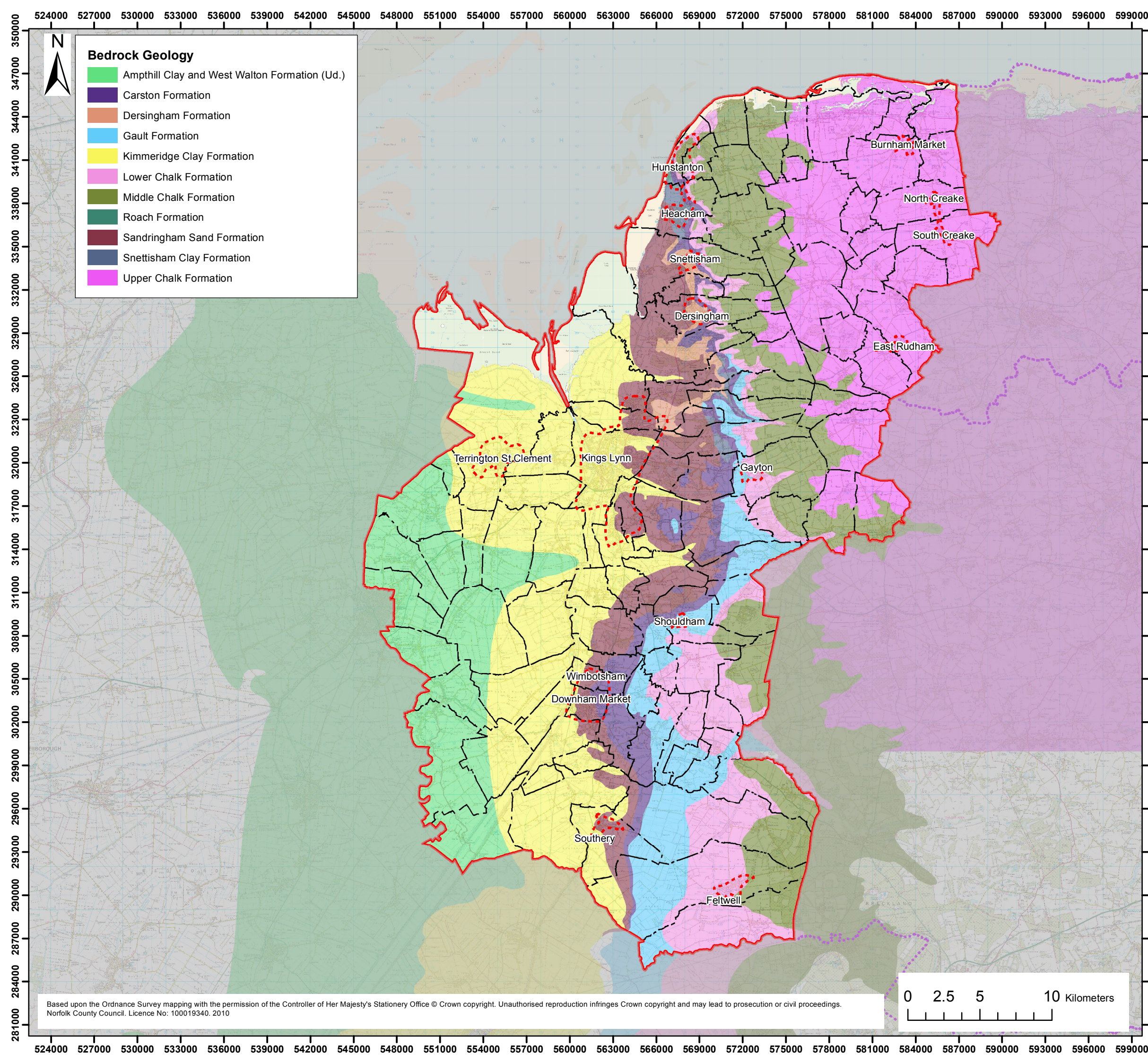

**Bedrock Geology**

- Ampthill Clay and West Walton Formation (Ud.)
- Carston Formation
- Dersingham Formation
- Gault Formation
- Kimmeridge Clay Formation
- Lower Chalk Formation
- Middle Chalk Formation
- Roach Formation
- Sandringham Sand Formation
- Snettisham Clay Formation
- Upper Chalk Formation

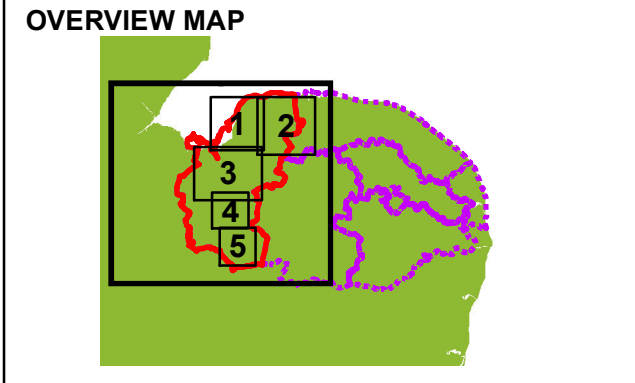

**LEGEND**

- King's Lynn District
- Parish Boundaries
- Council Districts
- Study Areas

This document has been prepared for the titled project or named part thereof and should not be relied upon or used for any other project without an independent check being carried out as to its suitability and prior written authority of Mott MacDonald being obtained. Mott MacDonald accepts no responsibility or liability for the consequences of this document being used for a purpose other than the purposes for which it was commissioned. Any person using or relying on the document for such other purpose agrees, and will by such use or reliance be taken to confirm his agreement, to indemnify Mott MacDonald for all loss or damage resulting therefrom. Mott MacDonald accepts no responsibility or liability for this document to any party other than the person by whom it was commissioned.

To the extent that this report is based on information supplied by other parties, Mott MacDonald accepts no liability for any loss or damage suffered by the client, whether contractual or tortious, stemming from any conclusions based on data supplied by parties other than Mott MacDonald and used by Mott MacDonald in preparing this map.

Based upon the Ordnance Survey mapping with the permission of the Controller of Her Majesty's Stationery Office © Crown copyright. Unauthorised reproduction infringes Crown copyright and may lead to prosecution or civil proceedings. Norfolk County Council. Licence No: 100019340. 2010



Environment Division  
Demeter House  
Station Road  
Cambridge



County Hall  
Martineau Lane  
Norwich  
Norfolk

Partner Organisations



Borough Council of  
**King's Lynn & West Norfolk**



**KING'S LYNN SURFACE WATER  
MANAGEMENT PLAN  
PREPARATION STAGE**

**BEDROCK GEOLOGY - OVERVIEW**

ISSUE	PREPARED BY	CHECKED BY	APPROVED BY
DRAFT	NJC	JC	RJG

DATE	PURPOSE OF MAP
19/11/2010	FOR INFORMATION

DIGITAL FILENAME AND PATH  
P:\Cambridge\Demeter - Daedalus\EVT\Projects\271567DA02\_Kings\_Lynn\_SWMP

MAP REFERENCE (PROJECT NR./FIGURE NR./REVISION)	SCALE	ORIGINAL
271567DA02/014/O	1:248,000	A3

Based upon the Ordnance Survey mapping with the permission of the Controller of Her Majesty's Stationery Office © Crown copyright. Unauthorised reproduction infringes Crown copyright and may lead to prosecution or civil proceedings. Norfolk County Council. Licence No: 100019340. 2010