

**LEGEND**

- King's Lynn District
- Council Districts
- Study Areas

This document has been prepared for the titled project or named part thereof and should not be relied upon or used for any other project without an independent check being carried out as to its suitability and prior written authority of Mott MacDonald being obtained. Mott MacDonald accepts no responsibility or liability for the consequences of this document being used for a purpose other than the purposes for which it was commissioned. Any person using or relying on the document for such other purpose agrees, and will by such use or reliance be taken to confirm his agreement, to indemnify Mott MacDonald for all loss or damage resulting therefrom. Mott MacDonald accepts no responsibility or liability for this document to any party other than the person by whom it was commissioned.

To the extent that this report is based on information supplied by other parties, Mott MacDonald accepts no liability for any loss or damage suffered by the client, whether contractual or tortious, stemming from any conclusions based on data supplied by parties other than Mott MacDonald and used by Mott MacDonald in preparing this map.

Based upon the Ordnance Survey mapping with the permission of the Controller of Her Majesty's Stationery Office © Crown copyright. Unauthorised reproduction infringes Crown copyright and may lead to prosecution or civil proceedings. Norfolk County Council. Licence No: 100019340. 2010

Environment Division  
Demeter House  
Station Road  
Cambridge

for

Norfolk County Council  
County Hall  
Martineau Lane  
Norwich  
Norfolk

Partner Organisations

Borough Council of  
 King's Lynn & West Norfolk

**KING'S LYNN SURFACE WATER MANAGEMENT PLAN**  
**PREPARATION STAGE**

SUPERFICIAL GEOLOGY - GROUP 1

ISSUE DRAFT	PREPARED BY NJC	CHECKED BY JC	APPROVED BY RJG
DATE 19/11/2010	PURPOSE OF MAP FOR INFORMATION		
DIGITAL FILENAME AND PATH P:\Cambridge\Demeter - Daedalus\EVT\Projects\271567DA02_Kings_Lynn_SWMP			
MAP REFERENCE (PROJECT NR./FIGURE NR./REVISION) 271567DA02/015/1		SCALE 1:66,000	ORIGINAL A3

Based upon the Ordnance Survey mapping with the permission of the Controller of Her Majesty's Stationery Office © Crown copyright. Unauthorised reproduction infringes Crown copyright and may lead to prosecution or civil proceedings. Norfolk County Council. Licence No: 100019340. 2010

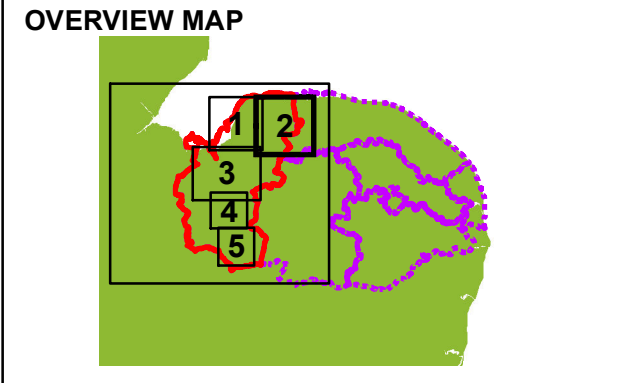
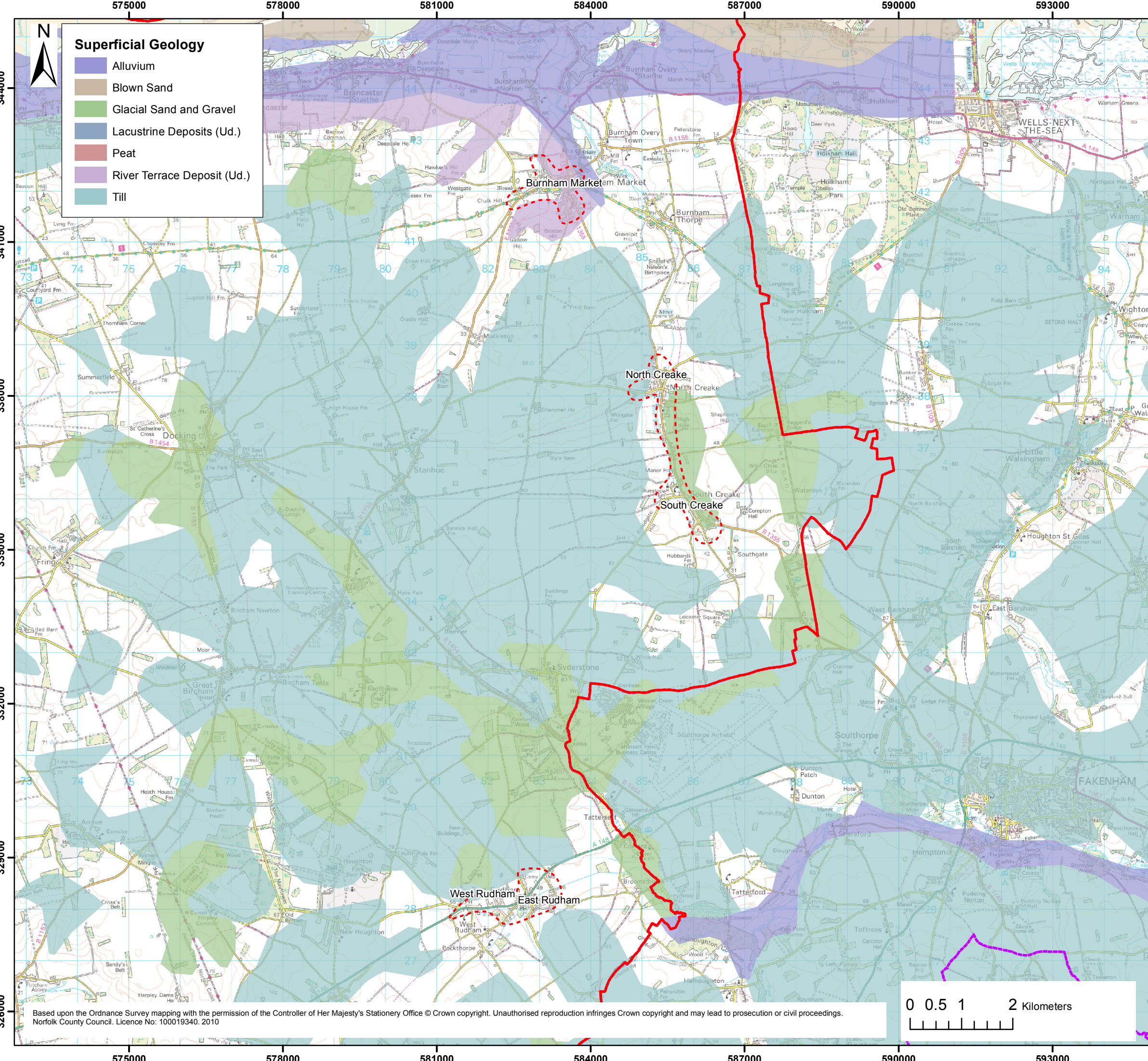

**LEGEND**

- King's Lynn District
- Council Districts
- Study Areas

This document has been prepared for the titled project or named part thereof and should not be relied upon or used for any other project without an independent check being carried out as to its suitability and prior written authority of Mott MacDonald being obtained. Mott MacDonald accepts no responsibility or liability for the consequences of this document being used for a purpose other than the purposes for which it is commissioned. Any person using or relying on the document for such other purpose agrees, and will by such use or reliance be taken to confirm his agreement, to indemnify Mott MacDonald for all loss or damage resulting therefrom. Mott MacDonald accepts no responsibility or liability for this document to any party other than the person by whom it was commissioned.

To the extent that this report is based on information supplied by other parties, Mott MacDonald accepts no liability for any loss or damage suffered by the client, whether contractual or tortious, stemming from any conclusions based on data supplied by parties other than Mott MacDonald and used by Mott MacDonald in preparing this map.

Based upon the Ordnance Survey mapping with the permission of the Controller of Her Majesty's Stationery Office © Crown copyright. Unauthorised reproduction infringes Crown copyright and may lead to prosecution or civil proceedings. Norfolk County Council. Licence No: 100019340. 2010

Environment  
Division  
Demeter House  
Station Road  
Cambridge

County Hall  
Martineau Lane  
Norwich  
Norfolk

Partner Organisations

Borough Council of  
**King's Lynn &  
 West Norfolk**

**KING'S LYNN SURFACE WATER  
MANAGEMENT PLAN  
PREPARATION STAGE**

**SUPERFICIAL GEOLOGY - GROUP 2**

ISSUE DRAFT	PREPARED BY NJC	CHECKED BY JC	APPROVED BY RJG
DATE 19/11/2010	PURPOSE OF MAP FOR INFORMATION		
DIGITAL FILENAME AND PATH P:\Cambridge\Demeter - Daedalus\EVT\Projects\271567DA02_Kings_Lynn_SWMP			
MAP REFERENCE (PROJECT NR./FIGURE NR./REVISION) 271567DA02/015/2		SCALE 1:71,000	ORIGINAL A3

Based upon the Ordnance Survey mapping with the permission of the Controller of Her Majesty's Stationery Office © Crown copyright. Unauthorised reproduction infringes Crown copyright and may lead to prosecution or civil proceedings. Norfolk County Council. Licence No: 100019340. 2010

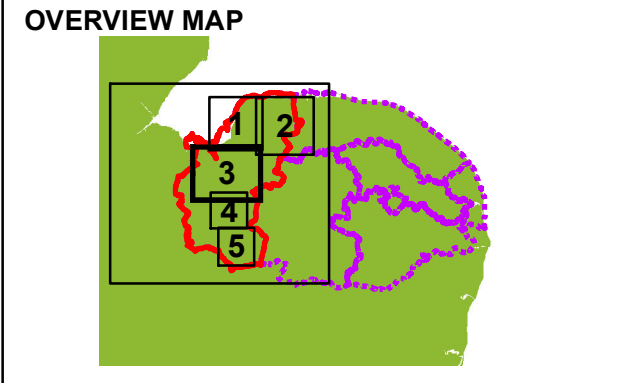
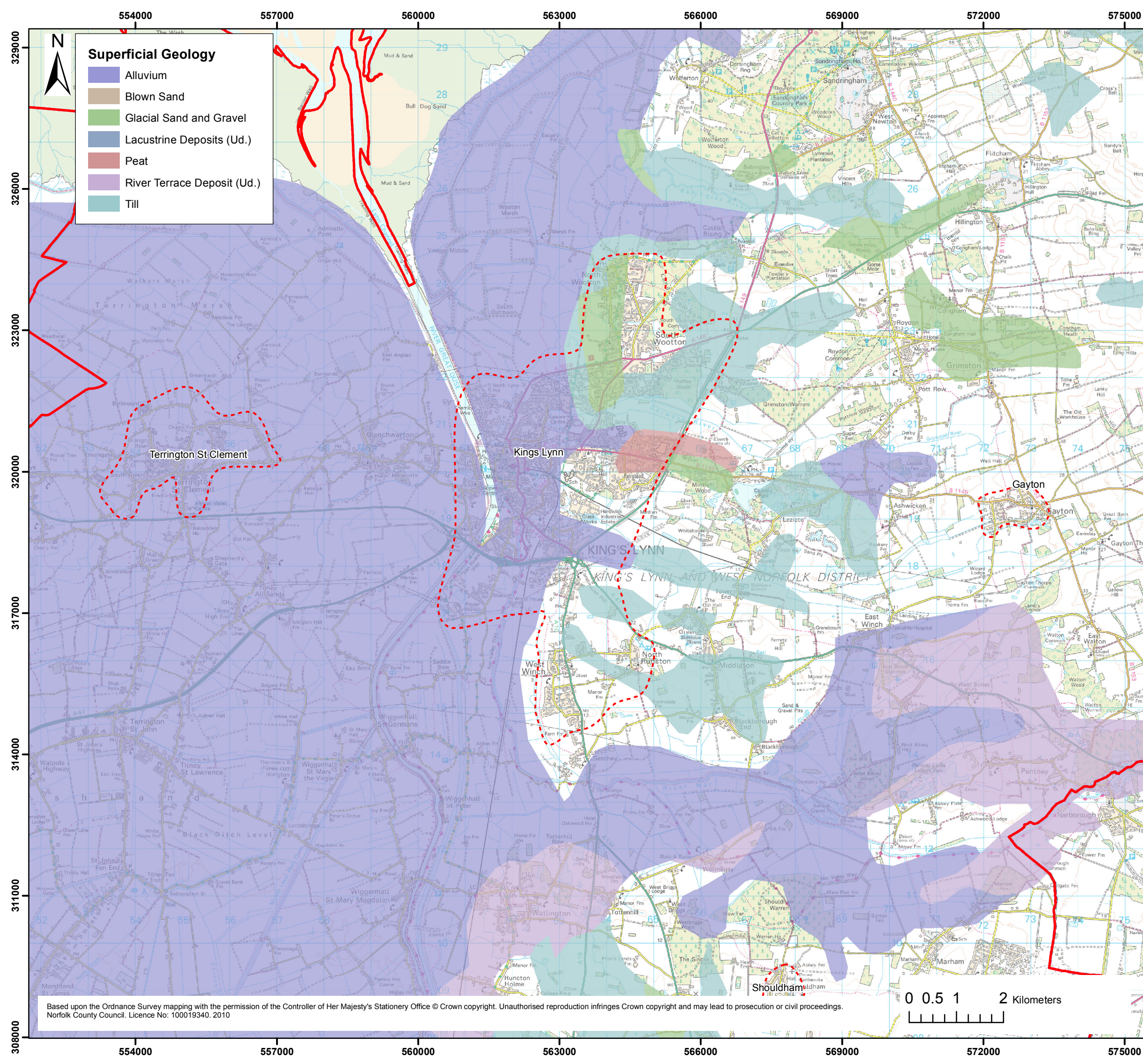

**LEGEND**

- King's Lynn District
- Council Districts
- Study Areas

This document has been prepared for the titled project or named part thereof and should not be relied upon or used for any other project without an independent check being carried out as to its suitability and prior written authority of Mott MacDonald being obtained. Mott MacDonald accepts no responsibility or liability for the consequences of this document being used for a purpose other than the purposes for which it is commissioned. Any person using or relying on the document for such other purpose agrees, and will by such use or reliance be taken to confirm his agreement, to indemnify Mott MacDonald for all loss or damage resulting therefrom. Mott MacDonald accepts no responsibility or liability for this document to any party other than the person by whom it was commissioned.

To the extent that this report is based on information supplied by other parties, Mott MacDonald accepts no liability for any loss or damage suffered by the client, whether contractual or tortious, stemming from any conclusions based on data supplied by parties other than Mott MacDonald and used by Mott MacDonald in preparing this map.

Based upon the Ordnance Survey mapping with the permission of the Controller of Her Majesty's Stationery Office © Crown copyright. Unauthorised reproduction infringes Crown copyright and may lead to prosecution or civil proceedings. Norfolk County Council. Licence No: 100019340. 2010



**Mott MacDonald**

Environment  
Division  
Demeter House  
Station Road  
Cambridge

for



**Norfolk** County Council

County Hall  
Martineau Lane  
Norwich  
Norfolk

Partner Organisations



anglianwater



Environment Agency



Borough Council of  
**King's Lynn &  
West Norfolk**

<b>KING'S LYNN SURFACE WATER MANAGEMENT PLAN</b>			
<b>PREPARATION STAGE</b>			
SUPERFICIAL GEOLOGY - GROUP 3			
ISSUE DRAFT	PREPARED BY NJC	CHECKED BY JC	APPROVED BY RJG
DATE 19/11/2010	PURPOSE OF MAP FOR INFORMATION		
DIGITAL FILENAME AND PATH P:\Cambridge\Demeter - Daedalus\EVT\Projects\271567DA02_Kings_Lynn_SWMP			
MAP REFERENCE (PROJECT NR./FIGURE NR./REVISION) 271567DA02/015/3		SCALE 1:76,000	ORIGINAL A3

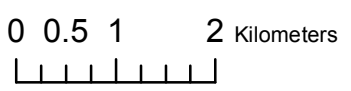

560000

563000

566000

569000

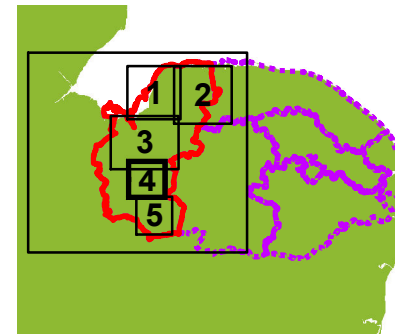

### OVERVIEW MAP



### Superficial Geology

-  Alluvium
-  Blown Sand
-  Glacial Sand and Gravel
-  Lacustrine Deposits (Ud.)
-  Peat
-  River Terrace Deposit (Ud.)
-  Till

### LEGEND

-  King's Lynn District
-  Council Districts
-  Study Areas

This document has been prepared for the titled project or named part thereof and should not be relied upon or used for any other purpose without an independent check being carried out as to its suitability and prior written authority of Mott MacDonald being obtained. Mott MacDonald accepts no responsibility or liability for the consequences of this document being used for a purpose other than the purposes for which it was commissioned. Any person using or relying on the document for such other purpose agrees, and will by such use or reliance be taken to confirm his agreement, to indemnify Mott MacDonald for all loss or damage resulting therefrom. Mott MacDonald accepts no responsibility or liability for this document to any party other than the person by whom it was commissioned.

To the extent that this report is based on information supplied by other parties, Mott MacDonald accepts no liability for any loss or damage suffered by the client, whether contractual or tortious, stemming from any conclusions based on data supplied by parties other than Mott MacDonald and used by Mott MacDonald in preparing this map.

Based upon the Ordnance Survey mapping with the permission of the Controller of Her Majesty's Stationery Office © Crown copyright. Unauthorised reproduction infringes Crown copyright and may lead to prosecution or civil proceedings. Norfolk County Council. Licence No: 100019340. 2010



Environment  
Division  
Demeter House  
Station Road  
Cambridge



County Hall  
Martineau Lane  
Norwich  
Norfolk



Borough Council of  
**King's Lynn &  
West Norfolk**



## KING'S LYNN SURFACE WATER MANAGEMENT PLAN PREPARATION STAGE

### SUPERFICIAL GEOLOGY - GROUP 4

ISSUE DRAFT	PREPARED BY NJC	CHECKED BY JC	APPROVED BY RJG
----------------	--------------------	------------------	--------------------

DATE 19/11/2010	PURPOSE OF MAP FOR INFORMATION
--------------------	-----------------------------------

DIGITAL FILENAME AND PATH  
P:\Cambridge\Demeter - Daedalus\EVT\Projects\271567DA02\_Kings\_Lynn\_SWMP

MAP REFERENCE (PROJECT NR./FIGURE NR./REVISION) 271567DA02/015/4	SCALE 1:45,000	ORIGINAL A3
---------------------------------------------------------------------	-------------------	----------------

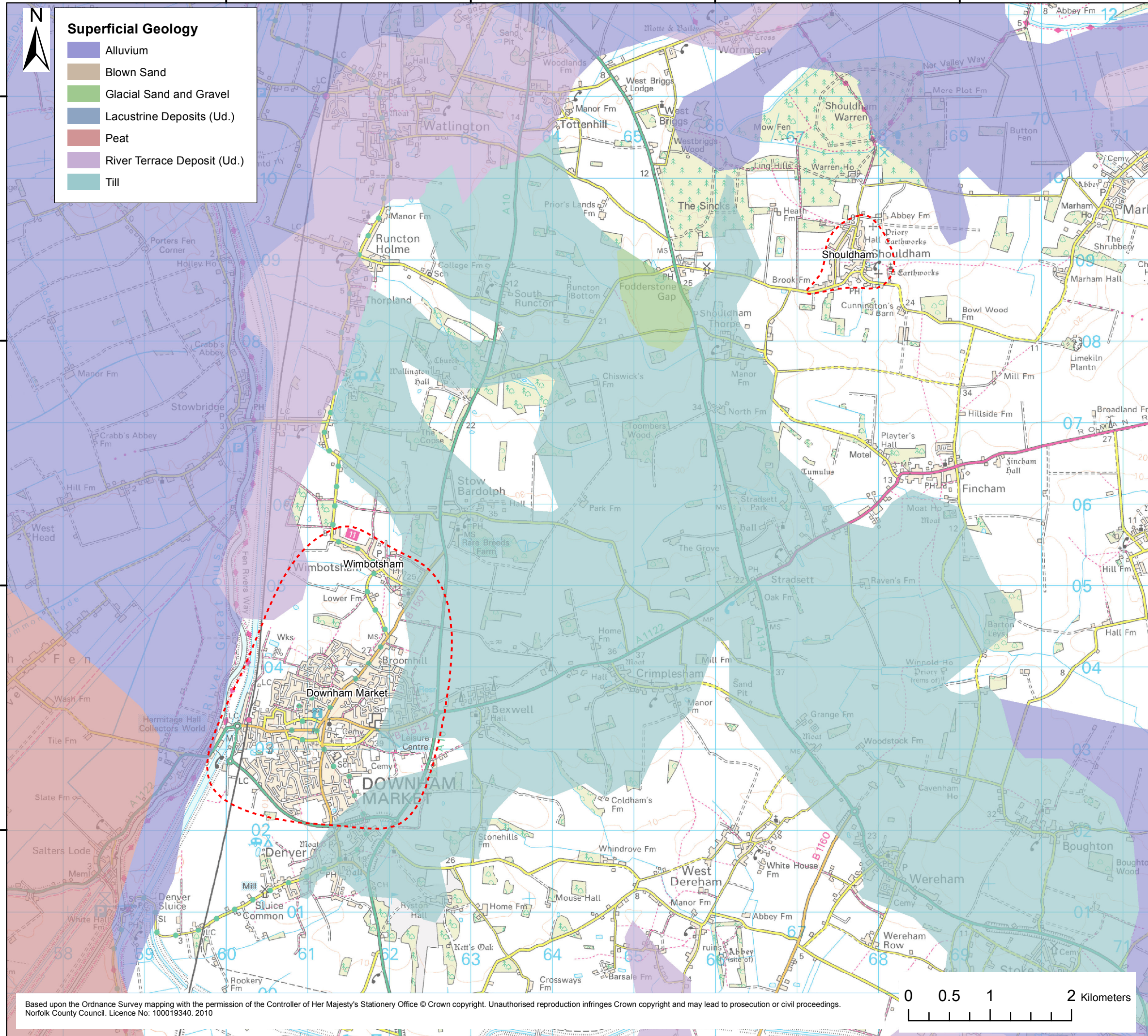

Based upon the Ordnance Survey mapping with the permission of the Controller of Her Majesty's Stationery Office © Crown copyright. Unauthorised reproduction infringes Crown copyright and may lead to prosecution or civil proceedings. Norfolk County Council. Licence No: 100019340. 2010

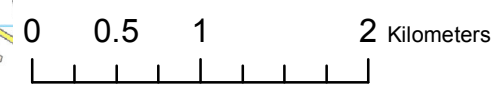

560000

563000

566000

569000

302000

305000

308000

311000

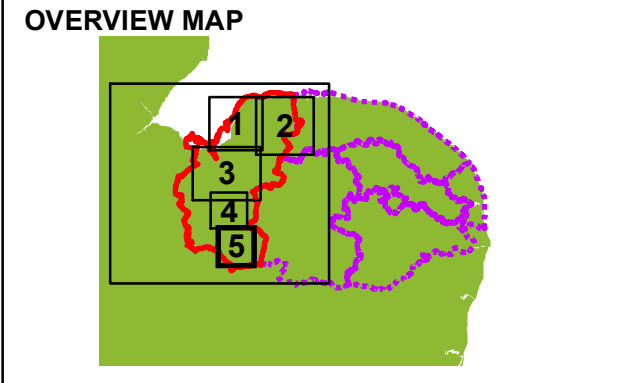
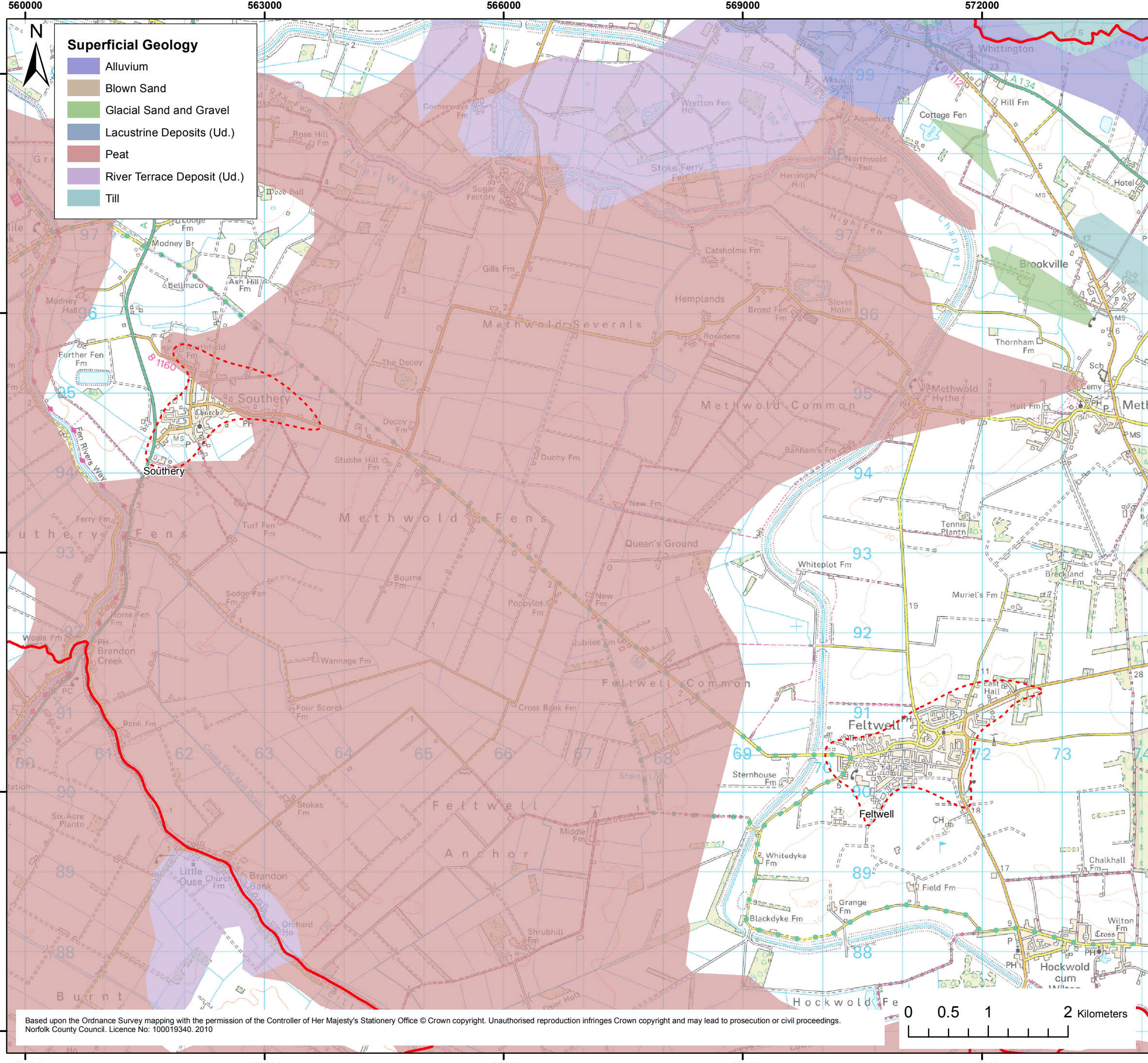

**LEGEND**

- King's Lynn District
- Council Districts
- Study Areas

This document has been prepared for the titled project or named part thereof and should not be relied upon or used for any other project without an independent check being carried out as to its suitability and prior written authority of Mott MacDonald being obtained. Mott MacDonald accepts no responsibility or liability for the consequences of this document being used for a purpose other than the purposes for which it was commissioned. Any person using or relying on the document for such other purpose agrees, and will by such use or reliance be taken to confirm his agreement, to indemnify Mott MacDonald for all loss or damage resulting therefrom. Mott MacDonald accepts no responsibility or liability for this document to any party other than the person by whom it was commissioned.

To the extent that this report is based on information supplied by other parties, Mott MacDonald accepts no liability for any loss or damage suffered by the client, whether contractual or tortious, stemming from any conclusions based on data supplied by parties other than Mott MacDonald and used by Mott MacDonald in preparing this map.

Based upon the Ordnance Survey mapping with the permission of the Controller of Her Majesty's Stationery Office © Crown copyright. Unauthorised reproduction infringes Crown copyright and may lead to prosecution or civil proceedings. Norfolk County Council. Licence No: 100019340. 2010



**Mott MacDonald**

Environment  
Division  
Demeter House  
Station Road  
Cambridge

for



**Norfolk** County Council

County Hall  
Martineau Lane  
Norwich  
Norfolk

Partner Organisations



anglianwater



Environment Agency



Borough Council of  
**King's Lynn & West Norfolk**

**KING'S LYNN SURFACE WATER  
MANAGEMENT PLAN  
PREPARATION STAGE**

**SUPERFICIAL GEOLOGY - GROUP 5**

ISSUE DRAFT	PREPARED BY NJC	CHECKED BY JC	APPROVED BY RJG
----------------	--------------------	------------------	--------------------

DATE 19/11/2010	PURPOSE OF MAP FOR INFORMATION
--------------------	-----------------------------------

DIGITAL FILENAME AND PATH P:\Cambridge\Demeter - Daedalus\EVT\Projects\271567DA02_Kings_Lynn_SWMP		
MAP REFERENCE (PROJECT NR./FIGURE NR./REVISION) 271567DA02/015/5	SCALE 1:46,000	ORIGINAL A3

Based upon the Ordnance Survey mapping with the permission of the Controller of Her Majesty's Stationery Office © Crown copyright. Unauthorised reproduction infringes Crown copyright and may lead to prosecution or civil proceedings. Norfolk County Council. Licence No: 100019340. 2010

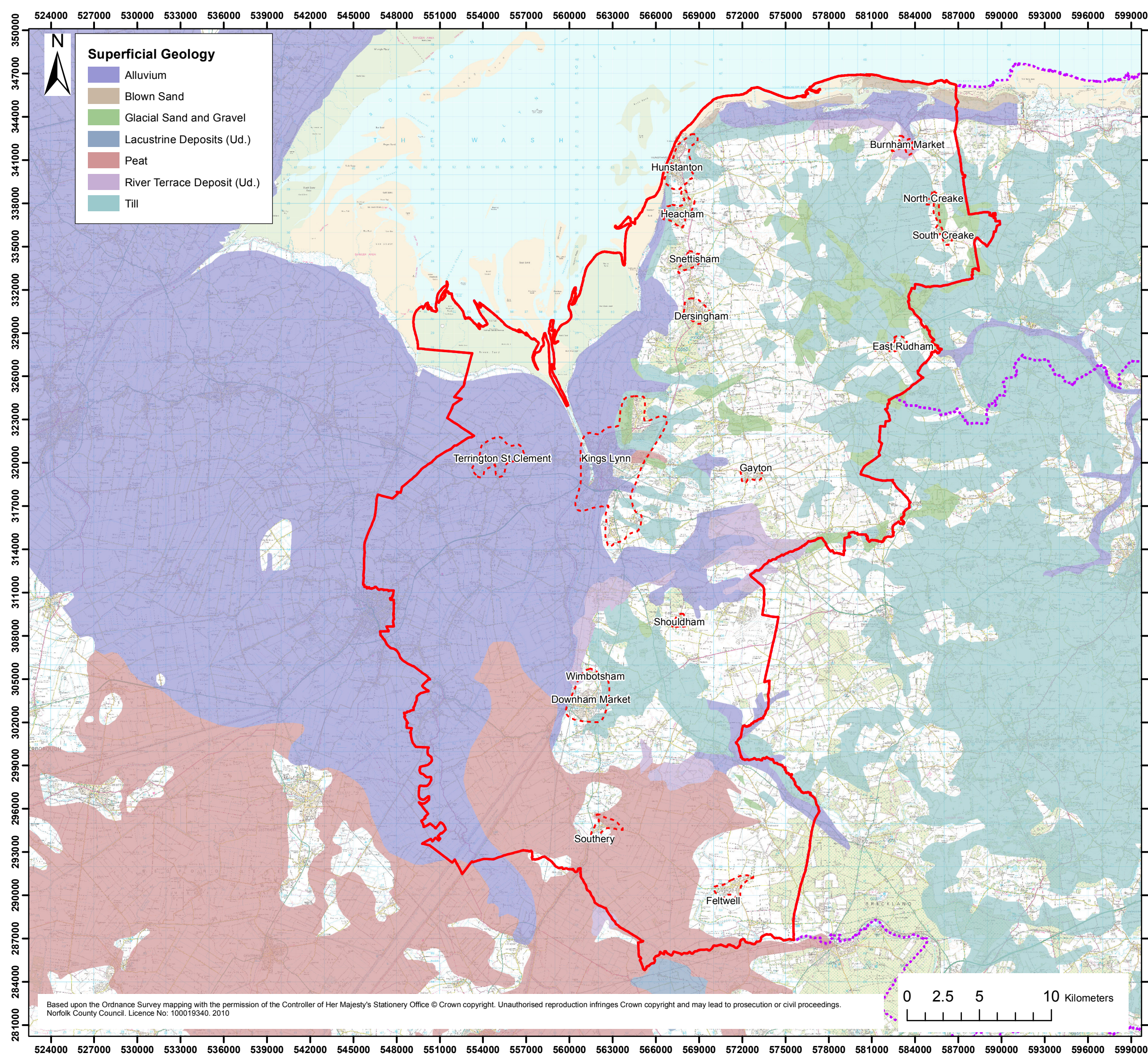

**Superficial Geology**

- Alluvium
- Blown Sand
- Glacial Sand and Gravel
- Lacustrine Deposits (Ud.)
- Peat
- River Terrace Deposit (Ud.)
- Till

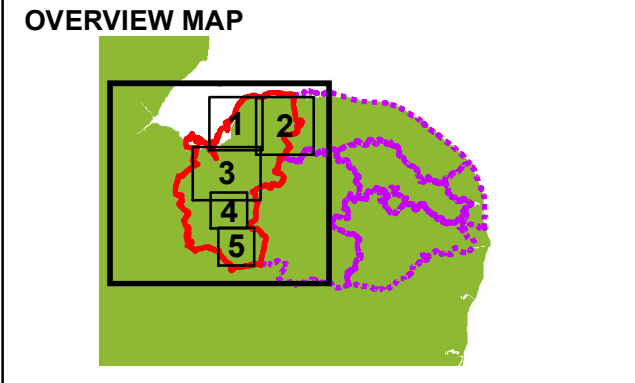

**LEGEND**

- King's Lynn District
- Council Districts
- Study Areas

This document has been prepared for the titled project or named part thereof and should not be relied upon or used for any other project without an independent check being carried out as to its suitability and prior written authority of Mott MacDonald being obtained. Mott MacDonald accepts no responsibility or liability for the consequences of this document being used for a purpose other than the purposes for which it was commissioned. Any person using or relying on the document for such other purpose agrees, and will by such use or reliance be taken to confirm his agreement, to indemnify Mott MacDonald for all loss or damage resulting therefrom. Mott MacDonald accepts no responsibility or liability for this document to any party other than the person by whom it was commissioned.

To the extent that this report is based on information supplied by other parties, Mott MacDonald accepts no liability for any loss or damage suffered by the client, whether contractual or tortious, stemming from any conclusions based on data supplied by parties other than Mott MacDonald and used by Mott MacDonald in preparing this map.

Based upon the Ordnance Survey mapping with the permission of the Controller of Her Majesty's Stationery Office © Crown copyright. Unauthorised reproduction infringes Crown copyright and may lead to prosecution or civil proceedings. Norfolk County Council. Licence No: 100019340. 2010



Environment Division  
Demeter House  
Station Road  
Cambridge



County Hall  
Martineau Lane  
Norwich  
Norfolk

Partner Organisations



Borough Council of  
**King's Lynn & West Norfolk**



**KING'S LYNN SURFACE WATER  
MANAGEMENT PLAN  
PREPARATION STAGE**

**SUPERFICIAL GEOLOGY - OVERVIEW**

ISSUE DRAFT	PREPARED BY NJC	CHECKED BY JC	APPROVED BY RJG
----------------	--------------------	------------------	--------------------

DATE 19/11/2010	PURPOSE OF MAP FOR INFORMATION
--------------------	-----------------------------------

DIGITAL FILENAME AND PATH  
P:\Cambridge\Demeter - Daedalus\EVT\Projects\271567DA02\_Kings\_Lynn\_SWMP

MAP REFERENCE (PROJECT NR./FIGURE NR./REVISION) 271567DA02/015/O	SCALE 1:248,000	ORIGINAL A3
---------------------------------------------------------------------	--------------------	----------------

Based upon the Ordnance Survey mapping with the permission of the Controller of Her Majesty's Stationery Office © Crown copyright. Unauthorised reproduction infringes Crown copyright and may lead to prosecution or civil proceedings. Norfolk County Council. Licence No: 100019340. 2010

