

Mill House
7 Mill Lane
Swaffham, Norfolk
PE37 7RU

October 1, 2023

Community and Environmental Services
Norfolk County Council
County Hall, Martineau Lane
Norwich NR1 2SG

Your Ref:
My Ref: **EH 091**

Dear Sir/Madam

Wildlife and Countryside Act 1981
Application for a Definitive Map Modification Order

Proposition: Registration of the ancient highway formerly known as Sandringham FP3 as a bridleway.

The highway passes along the Anglo-Saxon bank between the former Sandringham RUPP 2 in Wolferton and passes southwards to meet the River Babingley which it then follows on its eastern and northern bank along the Anglo-Saxon Seabank that formerly guarded the medieval River Babingley estuary, past the old Castle Rising staithe to the Babingley Bridge at the Sandringham-Castle Rising boundary. The highway has been extinguished for 70 years since the improper Sandringham Estate claim of Crown property status that would have absolved their responsibilities to maintain public access to its PROW. The Sandringham Estate is a private estate and not entitled to the exemption.

Please find enclosed the certificate that I have complied with the requirements of paragraphs 1 and 2 of Schedule 14 to the Act in respect of my modification order application, and copies of the notices served. I would be grateful if you would confirm by letter that the application is fully compliant with paragraphs 1 and 2 of Schedule 14 to the Wildlife and Countryside Act 1981.

I will not sanction release of submitted documentation to a third party before registration on the County DMMO website is completed - in accordance with statutory obligations.

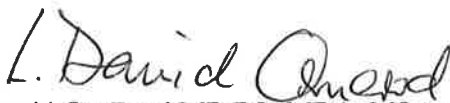

L David Ormerod MB,BS, MBA, MSc, FRCS, FRCP, DTM&H

Wildlife and Countryside Act 1981

The Definitive Map and Statement of Public Rights of Way for the County of Norfolk

Certificate of Service of Notice of Application for a Modification Order:

Proposal to register the former Sandringham FP3 extending from the former Sandringham RUPP 2 in Wolferton, keeping to the old Anglo-Saxon Sea-banks as the highway passes southward to meet the River Babingley which it then follows on its eastern and northern bank to Babingley Bridge. This is an ancient highway.

To: Norfolk County Council
County Hall
Martineau Lane
Norwich
NR1 2SG

I, Dr David Ormerod of Mill House, 7 Mill Lane, Swaffham PE37 7EU hereby certify that the requirements of paragraph 2 of Schedule 14 to the Wildlife and Countryside Act 1981 have been complied with.

Dated: October 1, 2023

Signature:



Applicant's Reference: **EH 091**
NCC Reference:

Schedule of persons on whom notice was served

The owners, occupiers, and interested parties of the land crossed by the transit of the heritage pathway previously known as Sandringham FP3 in Sandringham parish Sandringham

1. The Chief Executive, The Sandringham Estate, Sandringham, Kings Lynn, Norfolk PE31 6AW
2. Ms. Geraldine Scanlon, Sandringham Parish Clerk: Gerikrs00@yahoo.com
3. Marsh Farm, Wolferton, Kings Lynn, PE31 6HB

Please advise as to other farmers with land adjacent to the highway.

Section 53(5) of and Schedule 14 to the
Wildlife and Countryside Act 1981

COPY

**The Definitive Map and Statement of Public Rights of Way for
the County of Norfolk**

To: Ms. Geraldine Scanlon, Sandringham Parish Clerk: Gerikrs00@
yahoo.com

Proposition: To re-establish the former Sandringham FP 3 as a bridle way.

This ancient highway follows the Anglo-Saxon old Sea-bank from the former Sandringham RUPP 2 highway to the River Babingley that it then follows to the Babingley Bridge at the Sandringham-Castle Rising parish boundary. This is an ancient highway and a former vehicular road that has been improperly extinguished since the 1950s. It has a long history and was included on maps for over 300 years. The robust highway is in good order, with maintenance only in poor order from west of the plank bridge (near to the ruined St Felix Church) to Babingley Bridge.

I, L. David Ormerod, rights of way volunteer of 7 Mill Lane, Swaffham, Norfolk PE37 7EU hereby give notice that on October 1, 2023, I made an application to the Norfolk County Council, County Hall, Martineau Lane, Norwich NR1 2SG for due consideration that the definitive map and statement for the area be modified as above.

Date: October 1, 2023	Signature:
-----------------------	------------

Applicant's Reference: **EH 091**
Norfolk County Council Reference:

Note not forming part of the Statutory Notice

The Definitive Map and Statement of Public Rights of Way in the County of Norfolk is a record of rights of way in the County. This application has been made because it appears that a public right of way exists which has not been recorded in the Definitive Map and Statement. A definitive map modification order will not create new rights but will just record those rights which already exist. This application is made in order to assist the County Council to meet its statutory duty to record public rights of way. For further information, please contact the Norfolk County Council Case Officer on 0344 800 8020. Notes on finding and interpreting evidence of highway status can be found at *Rights of Way: Restoring the Record* ISBN 978-0-9574036-1-1.



FIGURE 1A. ANNOTATED ROUTE.
ORDNANCE SURVEY 6-INCH MAP OF EAST WOOTTON, NORFOLK SHEET 22NE, 1886, SUPERIMPOSED UPON A MODERN ESRI TILE MAP.
RED LINE = ROUTE OF FORMER SANDRINGHAM FFS

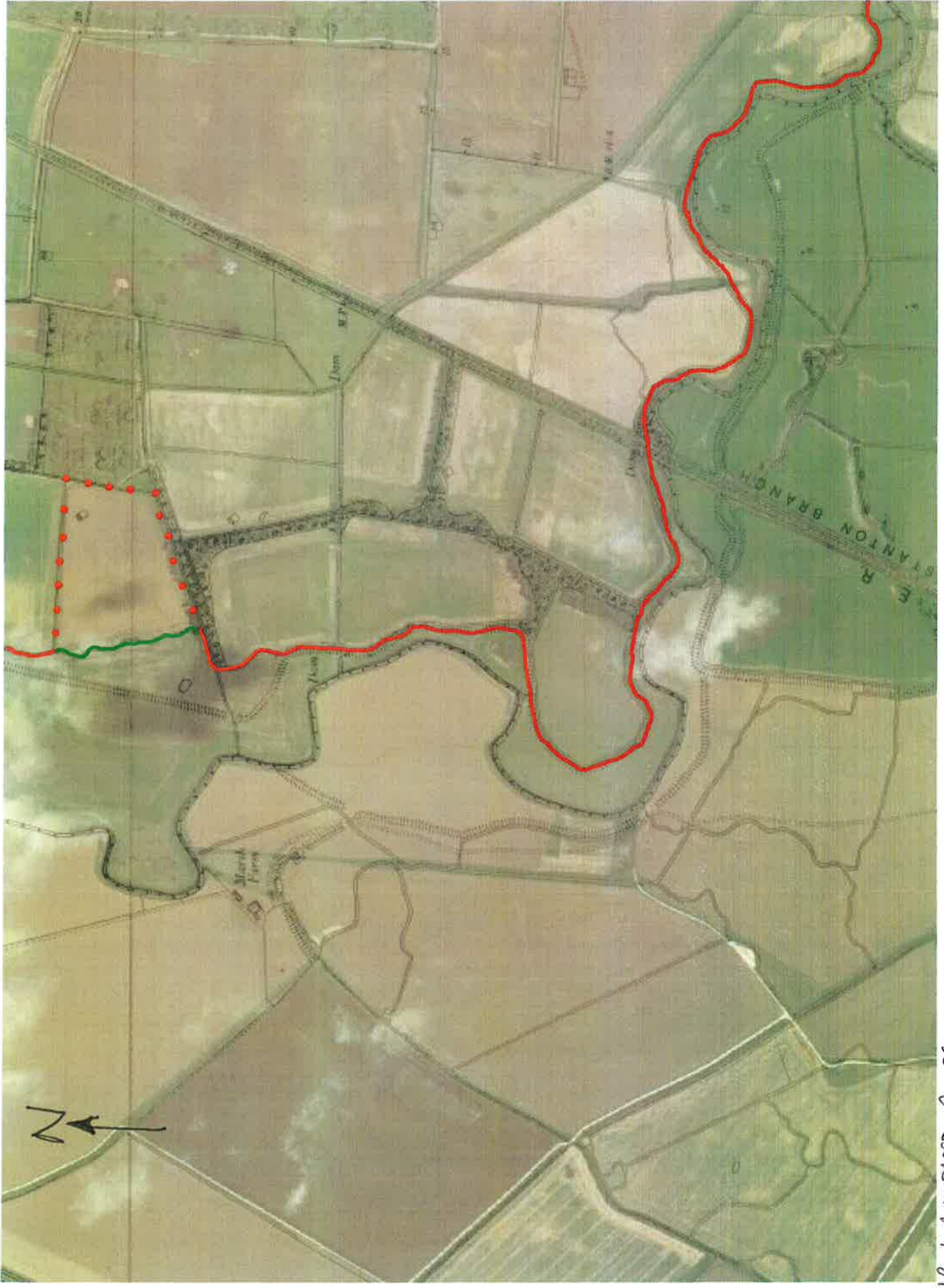

FIGURE 1B-1 ANNOTATED ROUTE.
ORDNANCE SURVEY 6-INCH MAP OF ESW, NORFOLK STREET 225E(1), 1884, SUPERIMPOSED UPON A MODERN ESRI, TLE MAP.
RED LINE IS ROUTE OF FORMER SANDRINETHAM FPS ON EXISTING HIGHWAY. GREEN LINE IS ROUTE CLOSED LOCALLY, BUT STILL AVAILABLE

