

SCHEDULE 1

Regulation 2(2)(a)

Application Form

Form CA16

Application Form for deposits under section 31(6) of the Highways Act 1980 and section 15A(1) of the Commons Act 2006

PART A: Information relating to the applicant and land to which the application relates
(all applicants must complete this Part)

1. Name of appropriate authority to which the application is addressed:

Norfolk County Council
 Martineau Lane
 Norwich
 Norfolk
 NR1 2DH

2. Name and full address (including postcode) of applicant:

The Church Commissioners for England
 c/o Ian Wilkinson
 Savills (UK) Ltd
 Stuart House
 St Johns Street
 Peterborough
 PE1 5DD

3. Status of applicant (tick relevant box or boxes):

I am

- (a) the owner of the land(s) described in paragraph 4.
 (b) making this application and the statements/declarations it contains on behalf of The Church Commissioners who is the owner of the land(s) described in paragraph 4 and in my capacity as authorised managing agent.

4. Insert description of the land(s) to which the application relates (including full address and postcode):

Land at Ludham
 Ludham
 Great Yarmouth
 Norfolk
 NR29 5QD

Horning Allotments
 Upper & Lower Street
 Horning
 Norwich
 NR12 8NE

Part Grove Farm
Horning
Norwich
NR12 8NE

Neatishead Hall Farm
Horning
Norwich
NR12 8XX

Ropes Hill Farm
Horning
Norwich
NR12 8LR

Part Church Farm
Horning
Norwich
NR12 8LB

St Benet's Church Mission Room
Horning
Norwich
NR12 8LB

5. Ordnance Survey six-figure grid reference(s) of a point within the area of land(s) to which the application relates (if known):

Land at Ludham – TG 385 182
Horning Allotments – TG 360 170
Part Grove Farm – TG 348 173
Neatishead Hall Farm – TG 349 183
Ropes Hill Farm – TG 339 180
Part Church Farm – TG 341 179
St Benet's Church Mission Room – TG 339 175

6. This deposit comprises the following statement(s) and/or declarations (*delete Parts B, C, or D where not applicable*):

PART C: Declaration under section 31(6) of the Highways Act 1980

1. The Church Commissioners for England are the owner of the land described in paragraph 4 of Part A of this form and shown outlined in red on the map accompanying this declaration and lodged with Norfolk County Council on 18/04/2023.

2. On the 18/04/2023 The Church Commissioners for England deposited with Norfolk County Council, being the appropriate council, a statement accompanied by a map showing The Church Commissioners for England property outlined in red which stated that:

The ways shown purple on that map and on the map accompanying this declaration had been dedicated as footpaths

No other ways had been dedicated as highways over The Church Commissioners for Englands property.

3. N/A

4. No additional ways have been dedicated over the land outlined in red on the map accompanying this declaration and referenced in paragraph 1 above since the statement dated 30/01/2023 referred to in paragraph 2 and at the present time The Church Commissioners for England have no intention of dedicating any more public rights of way over the property.

PART E: Additional information relevant to the application
(insert any additional information relevant to the application)

PART F: Statement of Truth
(all applicants must complete this Part)

WARNING: If you dishonestly enter information or make a statement that you know is, or might be, untrue or misleading, and intend by doing so to make a gain for yourself or another person, or to cause loss or the risk of loss to another person, you may commit the offence of fraud under section 1 of the Fraud Act 2006, the maximum penalty for which is 10 years' imprisonment or an unlimited fine, or both.

I BELIEVE THAT THE FACTS AND MATTERS CONTAINED IN THIS FORM ARE TRUE

Signature (of the person making the statement of truth): 

Print full name: IAN EDWARD WILKINSON

Date: 10/11/2023

You should keep a copy of the completed form

Data Protection Act 1998 - Fair Processing Notice

The purpose of this Fair Processing Notice is to inform you of the use that will be made of your personal data, as required by the Data Protection Act 1998.

The appropriate authority (see explanation of definition in above guidance notes) in England is the data controller in respect of **any** personal data that you provide when you complete this form.

The information that you provide will be used by the appropriate authority in its duties to process applications to deposit statements, maps and declarations under section 31(6) the Highways Act 1980 and statements under section 15A(1) of the Commons Act 2006. The information you provide will also be used by the appropriate authority in its duty to update the registers in which details of such deposits are recorded under the Dedicated Highways (Registers under Section 31A of the Highways Act 1980) (England) Regulations 2007 and the Commons (Registration of Town or Village Greens) and Dedicated Highways (Landowner Statements and Declarations) (England) Regulations 2013.

The appropriate authority is required by the legislation above to maintain a register which holds information provided in this form, which can be inspected online or in person by members of the public on request. It may also be required to release information, including personal data and commercial information, on request under the Environmental Information Regulations 2004 or the Freedom of Information Act 2000. However, the appropriate authority will not permit any unwarranted breach of confidentiality nor will they act in contravention of their obligations under the Data Protection Act 1998.



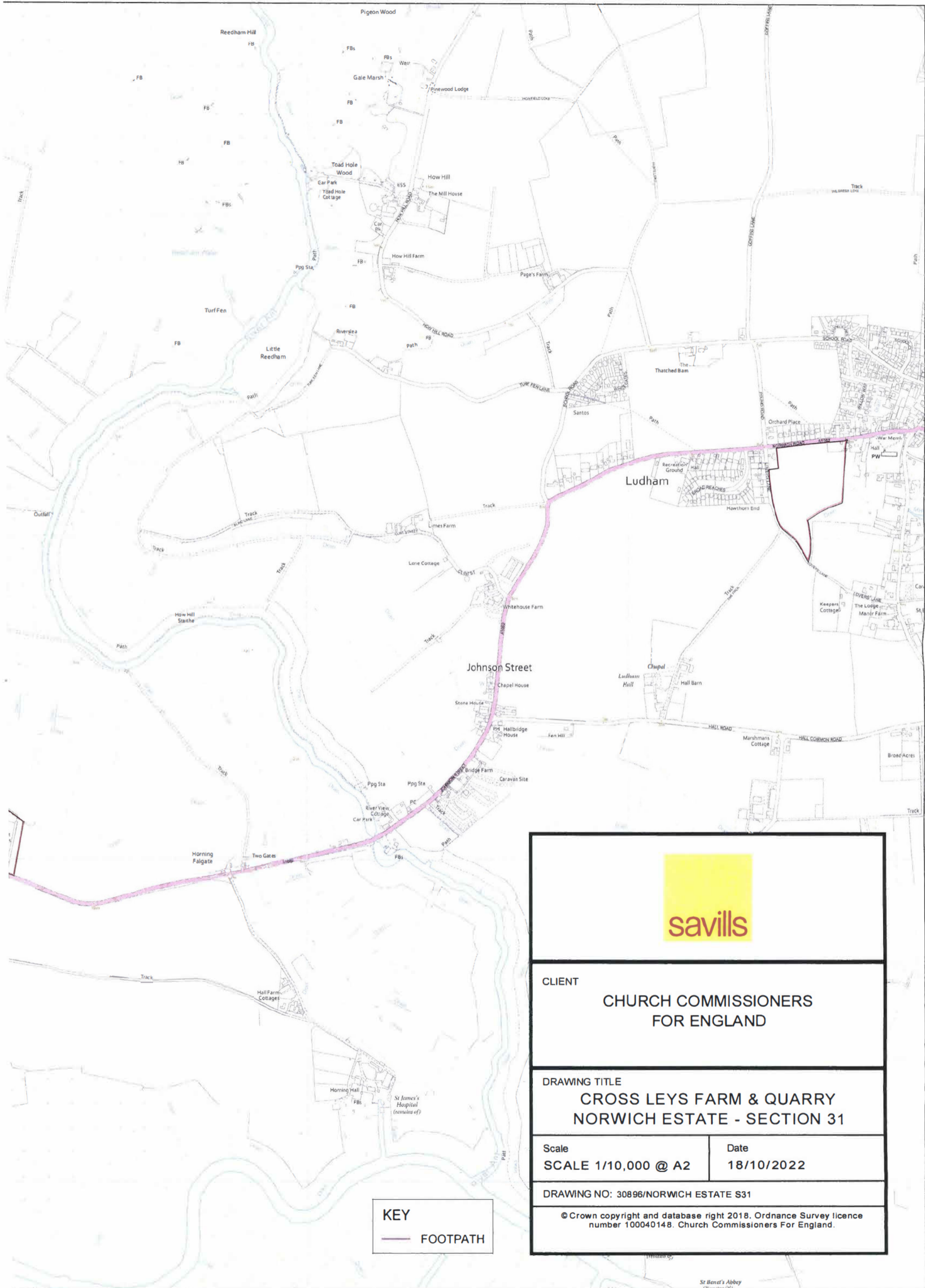

CLIENT	
CHURCH COMMISSIONERS FOR ENGLAND	
DRAWING TITLE	
CROSS LEYS FARM & QUARRY NORWICH ESTATE - SECTION 31	
Scale	Date
SCALE 1/10,000 @ A2	18/10/2022
DRAWING NO: 30896/NORWICH ESTATE S31	
© Crown copyright and database right 2018. Ordnance Survey licence number 100040148. Church Commissioners For England.	

KEY
FOOTPATH