

Community and Environmental Service
Norfolk County Council, Floor 2
County Hall, Martineau Lane
Norwich
NR1 2SG

June 7, 2022

I, Dr David Ormerod of Mill House, 7 Mill Lane, Swaffham, Norfolk PE37 7EU hereby apply for an order under section 53(2) of the Wildlife and Countryside Act 1981 to modify the definitive map and statement for the area by registering an old public carriage road that up till approximately 1830 was part of the historical Icknield Way between Flitcham Parish Church and the old Vicarage (now Hironnelle House). It was bypassed. No highway modification orders have been found. There is evidence that the public rights of way persist. Land Registry INSPIRE data georeferenced mapping shows that the southern part of the old roadbed is still owned by the County Highway authority, with the remainder 'over-registered' in the 20th century. In the absence of an extinguishment order, the most appropriate designation on the Definitive Map is as a restricted byway. The green lane highway is obstructed at the NW corner of Hironnelle House by the end of a hedgerow with the old gate therein.

I attach copies of the following documentary evidence in support of this application:

- Google Earth Pro Satellite View of NW Flitcham village.
- Norfolk County Council Online Rights of Way website, 2022, showing the absence of registration of the application route.
- Definitive Map of the application route.
- Survey of S.O.A.R. (Copernicus) Satellite Views of the application route.
- Finance Act (1909-10) I.R.S. Duties on Land Values Map of Flitcham.
- Photograph (July 2022) from Point A¹ on Church Road, Flitcham, opposite Sr. Mar's Church, looking up the first part of the old "lost section of the Icknield Way.
- Photograph (June 2021) looking to the west along the north side of St Mary's Church, Flitcham. The cemetery is on the right.
- Photograph (June 2022) from Point A as the old green lane passes north towards Hironnelle House.
- Photograph (June 2022) looking to the south back down the green lane behind the obstructing hedge at Hironnelle House.
- Map of the Manor of Appleton, the property of Sir Clement Paston, 1817 (from an original source of 1595).
- Plan of the Abbey and Hall of Flitcham and Appleton – early 17th century.
- Field Map of Flitcham. Photograph of copy of map at the British Museum – 17th century.

- Field Map of Flitcham and Appleton – early 17th century.
- Map of a Parcel of Land in Flitcham in the Possession of John Coke, 1655.
- Map of Flitcham Hall and Certain Abbey Grounds, c 1665.
- Map of the Manor of Flitcham with the Farm of Little Appleton, the Lands of Thomas L. Lovell, 1728.
- Estate Map of the Flitcham Properties of Sir Martin Ffolkes, Bt. - late 18th century.
- Faden's Map of Norfolk, 1797.
- Charles Budgen's O.S. pen & ink Map of Castle Riding, 1815.
- Ordnance Survey 1st Series 1-inch Map of E&W, Sheet 69, 1824.
- Bryant's Map of Norfolk, 1826.
- Map of the Estate of Edward Paston in Flitcham, 1828.
- Tithe Map of Flitcham Parish, 1838.
- Ordnance Survey 6-inch Map of E&W, Norfolk Sheet 23SW, 1884.
- Bartholomew Half-inch Map of England and Wales, Norfolk Sheet 15, 1903
- Ordnance Survey Second Series 25-inch Map of E&W, Norfolk Sheet 23.10, 1905, superimposed upon a modern ESRI tile map.
- Finance Act (1909-10) IRS Duties on Land Values Map, Norfolk Sheets 23.10.
- Ministry of Food National Farm Survey Map, Norfolk Sheets 23.10, 1943. - awaited.
- Aerial Photograph of Flitcham, 1946.
- Ordnance Survey 1:25,000 Map TF 72-B, 1955.
- N.C.C Aerial Photograph of Flitcham with Appleton, 1988.
- Land Registry INSPIRE data Map, integrating 2016 index polygon data with a geographic information system.

L. David Ormerod

L David Ormerod MB,BS, MBA, MSc, FRCP, FRCS, DTM&H

Applicant's Reference: **EH 088**

Wildlife and Countryside Act 1981

The Definitive Map and Statement of Public Rights of Way for the County of Norfolk

Certificate of Service of Notice of Application for Modification Order: Proposal to register the bypassed former section of the historical Icknield Way in Fritcham with Appleton parish as a restricted byway.

To: Norfolk County Council
County Hall
Martineau Lane
Norwich
NR1 2SG

I, Dr David Ormerod of Mill House, 7 Mill Lane, Swaffham PE37 7EU hereby certify that the requirements of paragraph 2 of Schedule 14 to the Wildlife and Countryside Act 1981 have been complied with.

Dated: June 7, 2022

Signature:



Applicant's Reference: **EH 088**

NCC Reference:

Schedule of persons on whom notice was served

The owners, occupiers, and interested parties of the land crossed by the transit of the old green lane and former part of the historical Icknield Way between Church Road, Fritcham and Hironnelle House, Fritcham

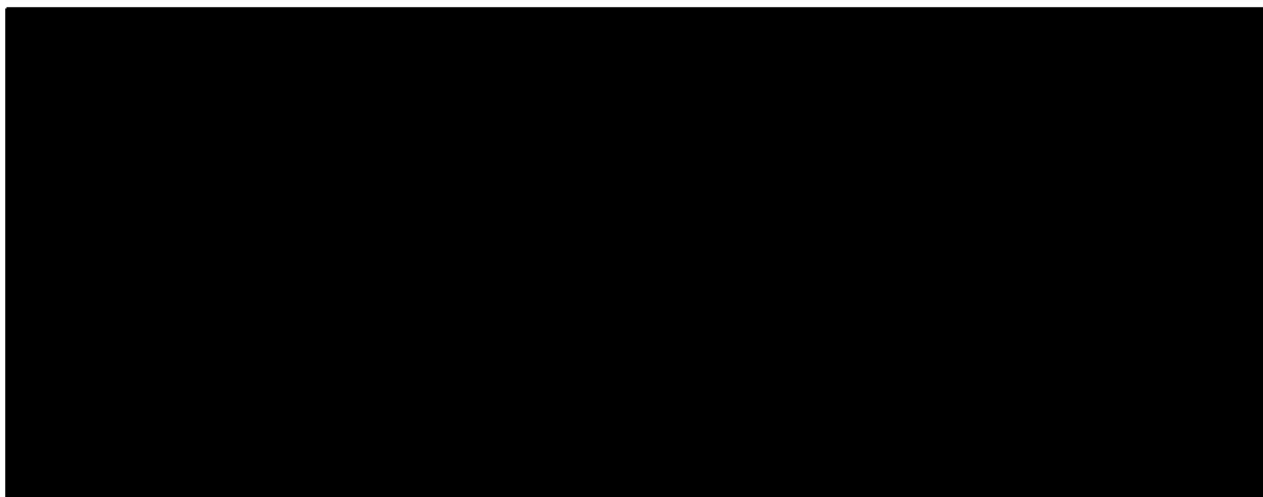

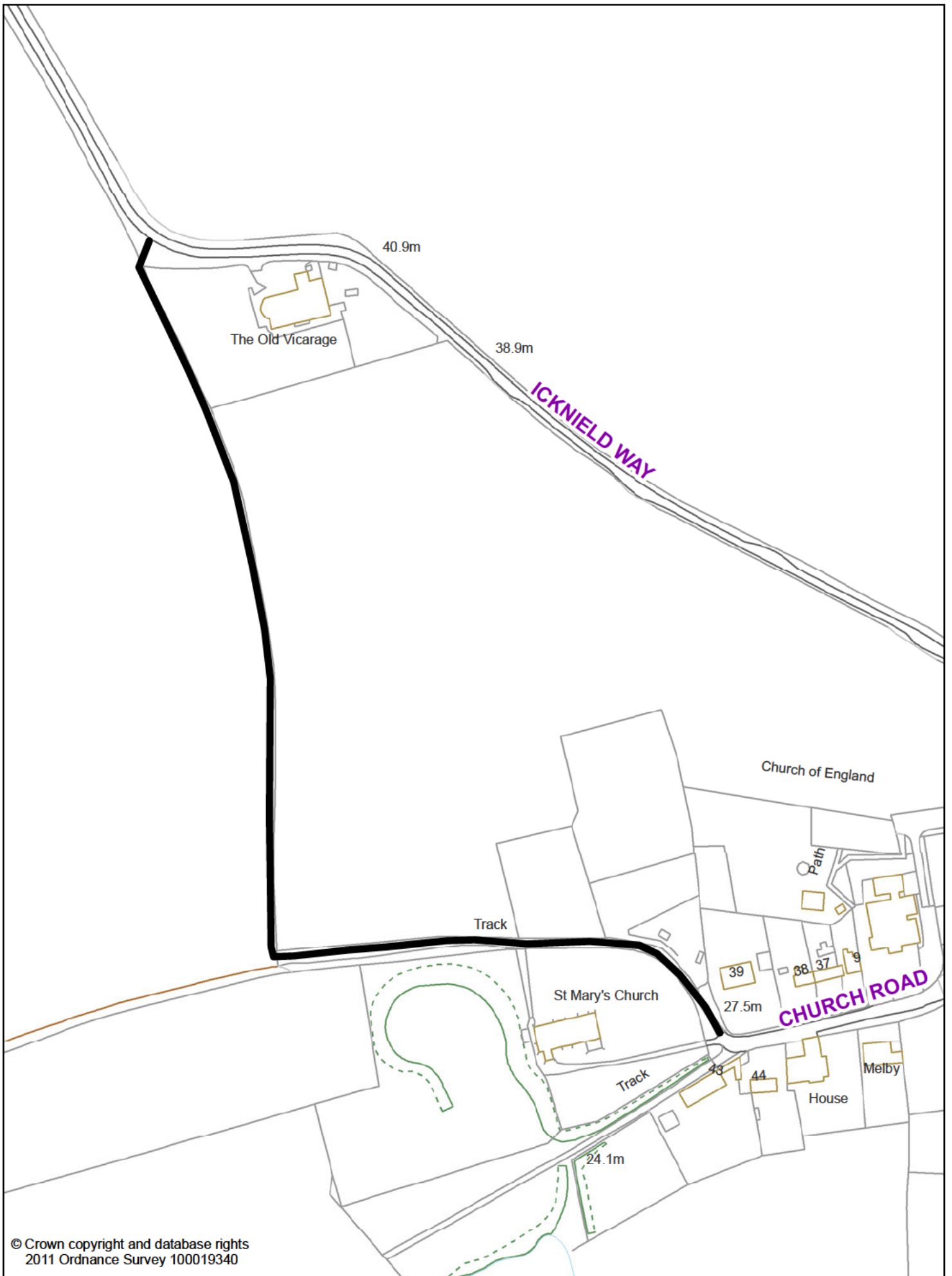

© Crown copyright and database rights
2011 Ordnance Survey 100019340

Norfolk County Council
Grid Ref: 572,467.9554 326,789.1419

Application Route 

**Modification application for the addition
of a Restricted Byway in the parish of
Fritcham with Appleton**

Date created:
26/07/2022

Scale:
1:2,000

