

Norfolk County Council
County Hall, Martineau Lane
NORWICH
NR1 2SG

I, Dr David Ormerod of Mill House, 7 Mill Lane, Swaffham, Norfolk PE37 7EU hereby apply for an order under section 53(2) of the Wildlife and Countryside Act 1981 to modify the definitive map and statement for the area by:

The Application Road extends from TF 810131 at its intersection with Fincham Drove at the west end of Bartholomew Hills, and runs for 0.6 miles for three-quarters of a mile in a N direction to TF 811139 where the Lane joins Southacre Road, immediately south of Southacre village in Southacre Parish. At present, this road has no public right of access according to the Definitive Map. There are no notices along the route relative to rights of Way. A locked gate at the northern end of the Lane prevents the entrance of all but pedestrians. Southacre was never subject to a Land Enclosure Act,

I attach copies of the following documentary evidence :

- Ordnance Survey 25-inch County Series, Sheet TF81, 1955
- Finance Act (1909-10) IRS Duties on Land Values Map, Swaffham
- Photograph from Point A at southern end of Application Route - west end of Bartholomew Hills -looking north
- Photograph midway along Application Route, looking north toward Southacre village
- Photograph near Point B on Southacre Road, looking north
- Faden's Map of Norfolk, 1797
- Bryant's Map of Norfolk, 1826
- Commercial 1-inch Ordnance Survey Map 1839
- Tithe Map for Southacre Parish 1838
- Absence of Parliamentary Enclosure in Southacre
- Geo-referenced Ordnance Survey 25-inch Norfolk Map, Sheets 47.10 and 47.14 1888
- Ordnance Survey Revised New Series 1-inch map, Sheet 160, Swaffham Hills, 1898
- Bartholomew Half-inch map of Norfolk, 1903
- Ordnance Survey Geo-referenced 25-inch 2nd series County Map, Sheets 47.10 and 47.14, 1905
- Finance Act (1909-10) IRS Duties on Land Valuation Map, Swaffham

- Ministry of Food National Farm survey Map, 1943
- Ordnance Survey 1:25,000 County Series Map, Sheet TF81,1955
- Geo-referenced INSPIRE land index polygon map, 2018
- Applicant's statement.

Sincerely Yours,

A handwritten signature in black ink, appearing to read 'L David Ormerod', with a stylized flourish at the end.

L David Ormerod MB,BS, MBA, MSc, FRCP, FRCS, DTM&H

Applicant's Reference: 0000

Wildlife and Countryside Act 1981

The Definitive Map and Statement of Public Rights of Way for the County of Norfolk

Certificate of Service of Notice of Application for Modification Order for an unnamed Road between Fincham Drove and south acre Road in South Acre Parish, Swaffham Parish.

Norfolk County Council
County Hall
Martineau Lane
NORWICH
NR1 2SG

I, Dr David Ormerod of Mill House, 7 Mill Lane, Swaffham PE37 7EU hereby certify that the requirements of paragraph 2 of Schedule 14 to the Wildlife and Countryside Act 1981 have been complied with.

Dated: 20 December 2018	Signature: 
-------------------------	---

Applicant's Reference: EH002

NCC Reference:

Schedule of persons on whom notice was served

The owners and occupiers of the land crossed by a route that is unnamed, extending from TF 810131 at its intersection with Fincham Drove at the west end of Bartholomew Hills, and running for approximately 0.6 miles in a N direction to TF 811139 where the Lane joins Southacre Road, immediately south of Southacre village in South Acre Parish.

1. Mr. Charles Fountaine of Narford Hall and the several Family Trusts, including the Fountaine Family Discretionary Trust; the Charles Fountaine Will Trust; and the Fountaines' Childrens Land Fund (Tenterden Trust): Narford Hall, Narborough, Norfolk PE32 1JA
2. NARSTATE Ltd., 22-26 King Street, Kings Lynn, Norfolk PE30 1HJ
3. Copy of letter protected in transparent cover posted on gate at northern end of Application Route close to exit on Southacre Road.

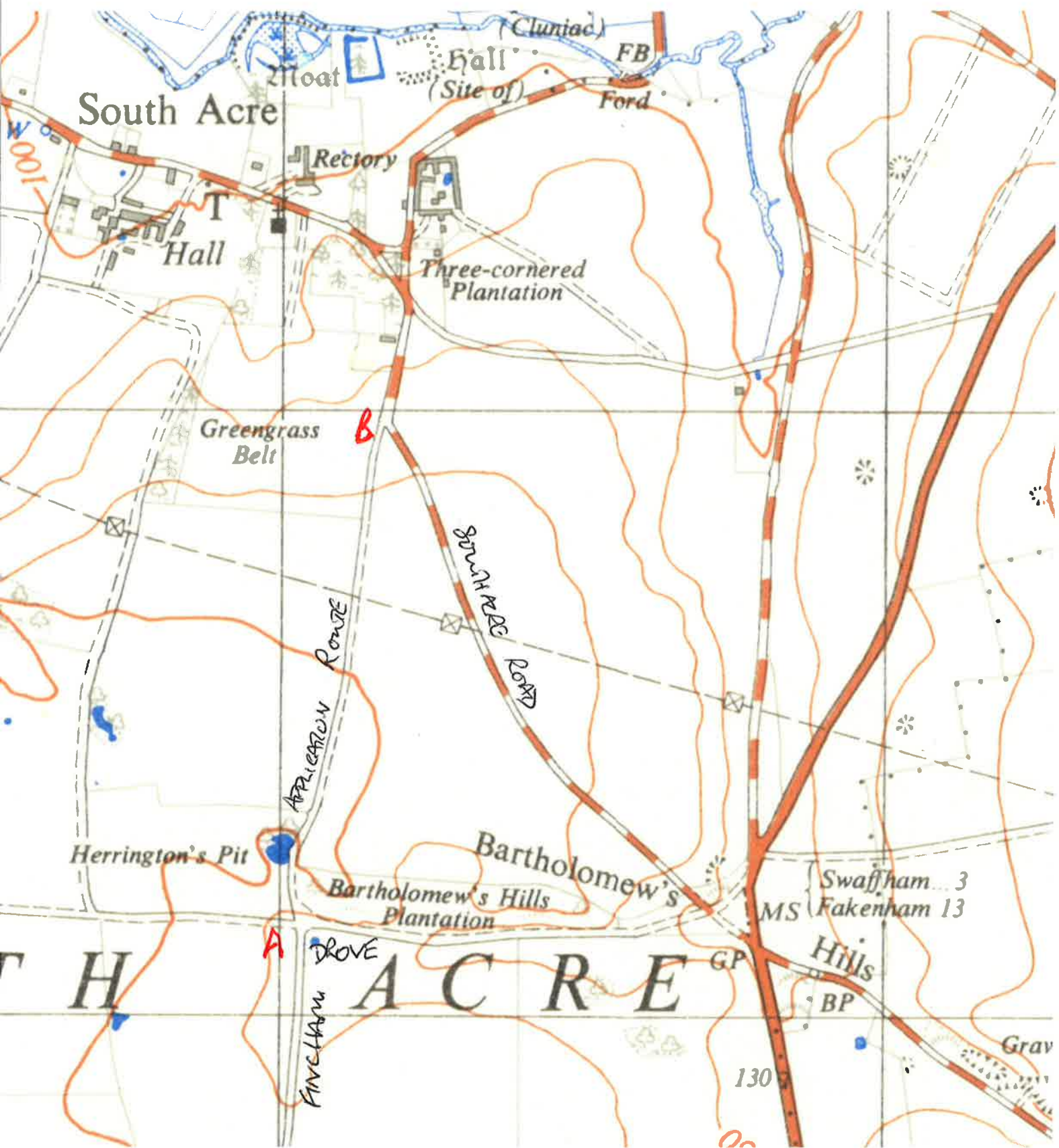

FIGURE 1. ORDNANCE SURVEY 25-INCH COUNTY SERIES MAP, SHEET TF81, 1955.

SHOWS APPLICATION ROUTE. POINT A: ENTRANCE AT FINCHAM DRIVE, JUST TO WEST OF BARTHOLOMEW'S HILLS; POINT B: INTERSECTION WITH SOUTH ACRE ROAD.

