



Public Information

from
Norfolk County Council

Ref: HN/12/82/TG50346 JT

For immediate release

3 May 2024

Closure of White Lion Steps, Cliff Hill and Beach Road, Gorleston

White Lion Steps, Cliff Hill, Upper Cliff Road, and Beach Road will be closed from 20 May 2024 to 6 September 2024. The purpose of this closure is to restore and fully reopen White Lion Steps to the public.

During the closure, residents will still have access.

White Lion Steps, which connect Cliff Hill and Beach Road, have been partially blocked for several years due to a landslide in April 2012. The restoration work will involve rebuilding the collapsed retaining wall, relocating a water main, and re-opening the steps to the public.

The closures will be in place for the entire duration of the approximately 16-week works.

- Diversion routes during the closures:
 - Beach Road (bottom of steps): Diversion via Beach Road, Pier Walk, Quay Road, and Pier Gardens.
 - Cliff Hill & Upper Cliff Road (top of steps): Diversion via Cliff Hill, Avondale Road, Lowestoft Road, Lower Cliff Road, and Cliff Hill.
 - White Lion Steps: Pedestrian diversion via Beach Road, Pier Gardens, Lower Esplanade, and the steps leading up to Cliff Hill.

The restoration work, estimated to cost £600,000, will be carried out by Norfolk County Council's Community and Environmental Services Department and their contractors.

For further information:

Jody Thurston, Programme Technician - Bridges, 0344 800 8020.

Up-to-date information about roadworks in Norfolk is available on the County Council website at www.norfolk.gov.uk/roadworks

If you need this report in large print, audio, Braille, alternative format or in a different language please contact 0344 800 8020 or textphone 0344 800 8011 and we will do our best to help.

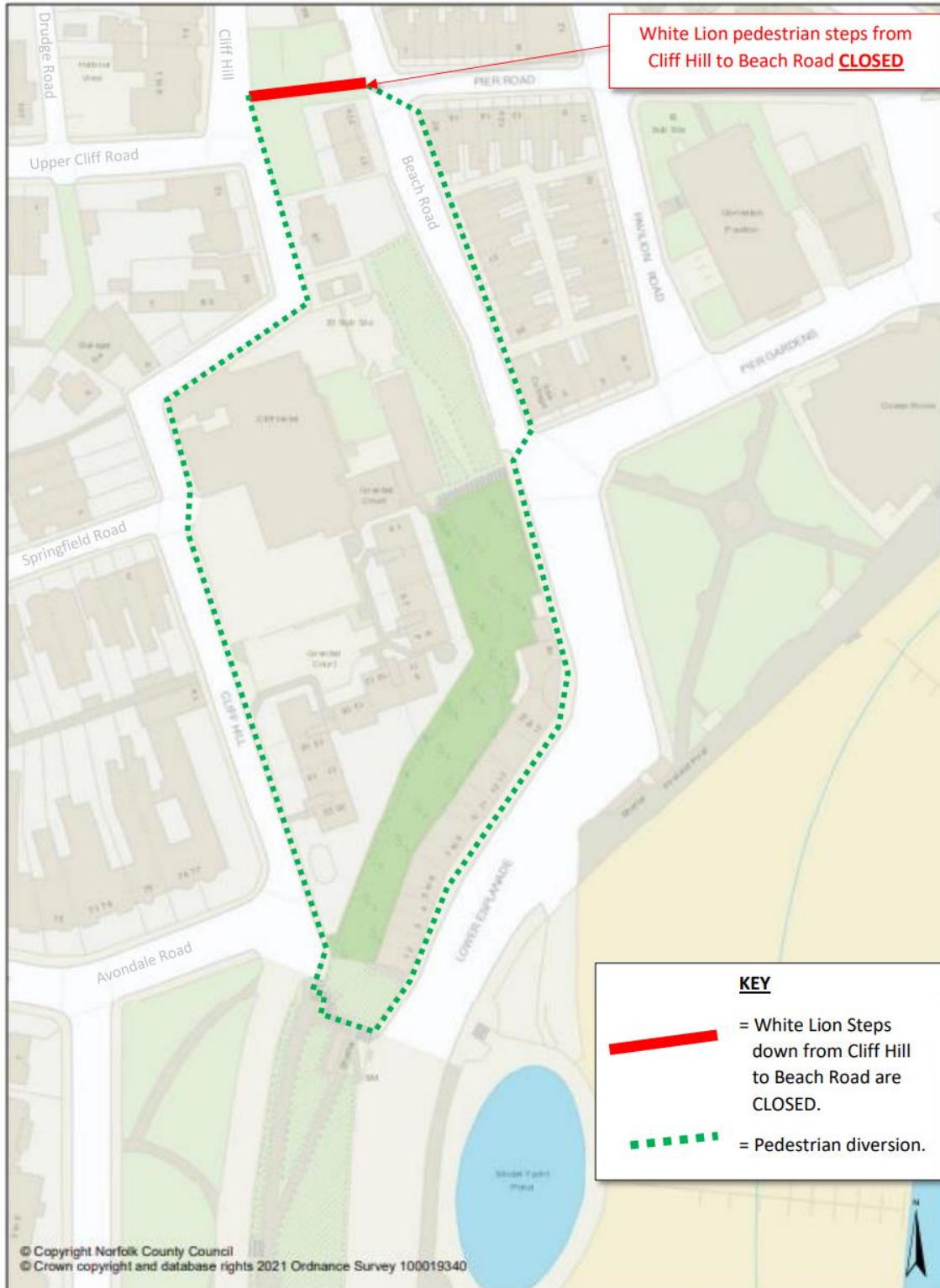



Express Way, Whitwood
Castleford
West Yorkshire
WF10 5QJ
United Kingdom

Email:-
todd.hunt@tarmac.com
Mobile Number:-
07483307235

01924 896408

- Notes -**
- Nylon Barrier
 - Road Closure point
 - Barrier To Be Used At All Road Closure points
 - Road Closure
 - Diversion Routes
 - Access Only

| REV | DESCRIPTION | BY | DATE |
|-----|-------------|----|------|
| / | | // | // |

Approval For Construction
This drawing is deemed to be submitted for approval by the specified parties in accordance with the contract.
Please confirm approval as soon as possible prior to the installation of the layout detailed on this drawing.
If no negative comments and/or a rejection is received from the specified parties within the contracted period or prior to the proposed date of installation whichever is the soonest then the drawing will be deemed as approved.

**Cliff Hill, Gorleston
Norfolk**

**Traffic Management
Diversion Routes**

Client:
THS NCC

| | | | |
|---------------|------------|------------------------|---------------|
| Drawn by | Checked by | Submitted for approval | Authorised by |
| TB | TH | JW | XX |
| Date | Date | Date | Date |
| 05.03.24 | 05.03.24 | 05.03.24 | |
| Contract No. | | Scale | |
| J042168078. | | NTS | |
| Drawing No. | | Client Ref No. | |
| TTM/68078/001 | | N/A | |

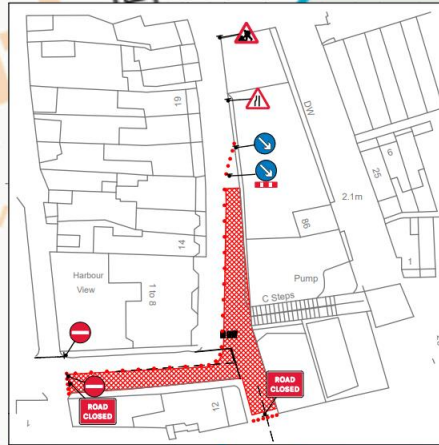

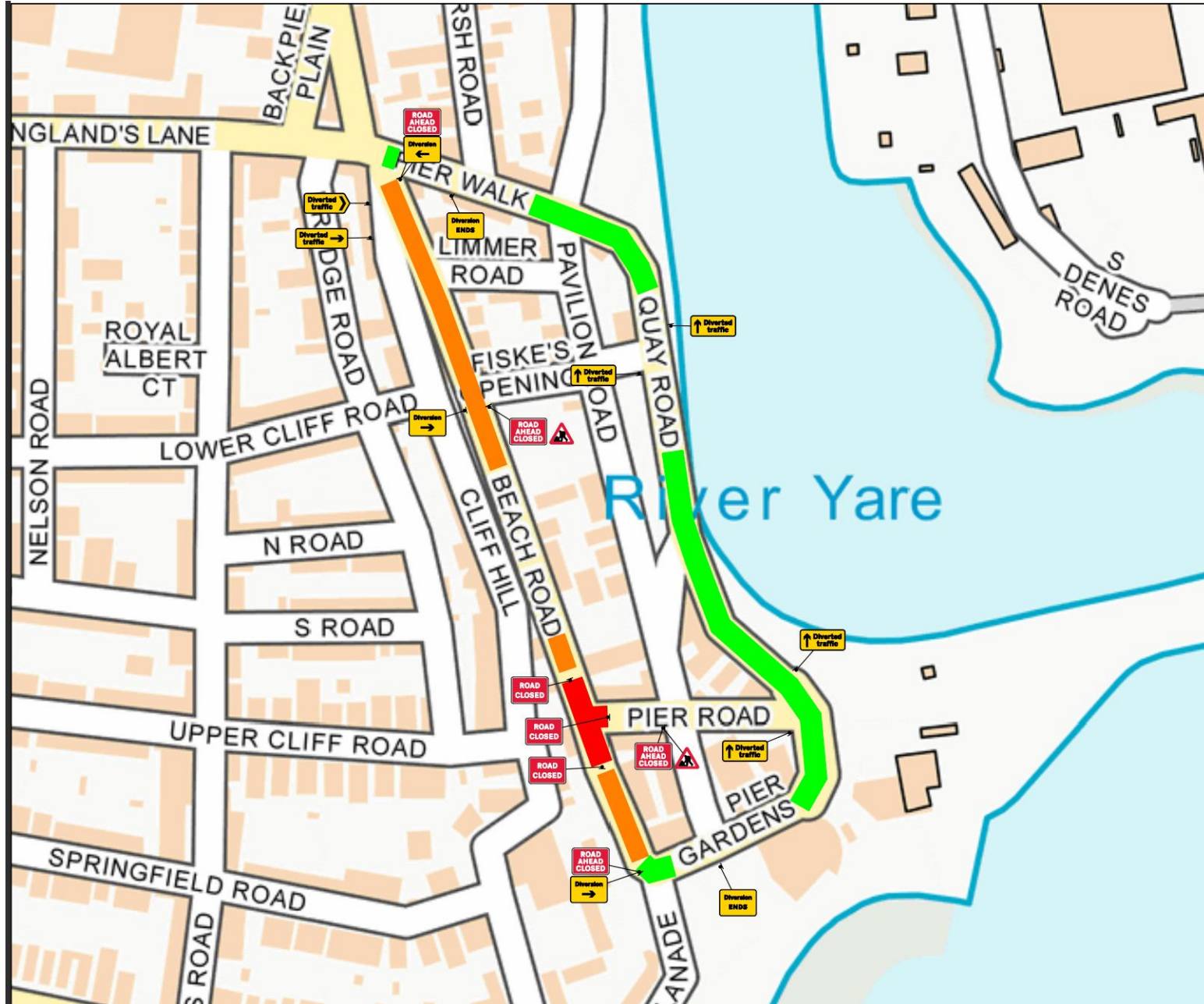

Express Way, Whitwood
Castletford
West Yorkshire
WF10 5QJ
United Kingdom

Email: -
todd.hunt@tarmac.com
Mobile Number: -
07483307235

01924 896408
Notes -

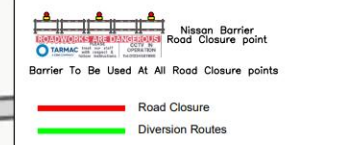

| REV | DESCRIPTION | BY | DATE |
|-----|-------------|----|------|
| / | | // | // |

Approval For Construction
This drawing is deemed to be submitted for approval by the specified parties in accordance with the contract.
Please confirm approval as soon as possible prior to the installation of the layout detailed on this drawing.
If no negative comments and/or a rejection is received from the specified parties within the contracted period or prior to the proposed date of installation whichever is the soonest then the drawing will be deemed as approved.

**Beach Rd. Gorleston
Norfolk**

**Traffic Management
Diversion Routes**

Client
THS NCC

| | | | |
|----------|------------|------------------------|---------------|
| Drawn by | Checked by | Submitted for approval | Authorised by |
| TB | TH | JW | XX |
| Date | Date | Date | Date |
| 05.03.24 | 05.03.24 | 05.03.24 | |

Contract No. J042168078. Scale NTS
Drawing No. Client Ref No.